

06.75.05-101.009  
 U-121  
 SCAN #45814

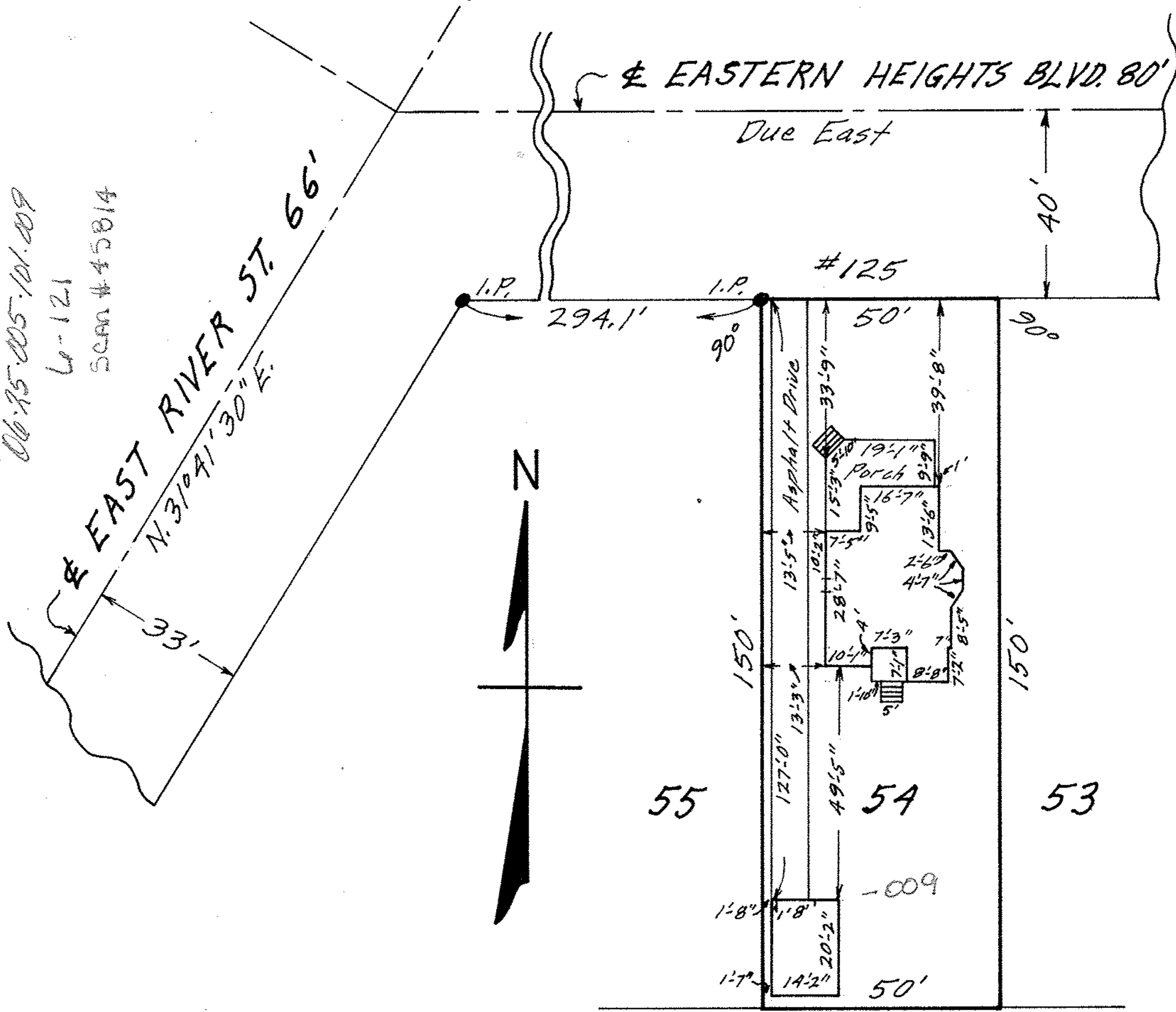

06.75.05-101.009

MAP OF SUB-LOT NO. 54  
 THE EASTERN HEIGHTS LAND CO.'S  
 SUB'N. NO. 1 VOL. 6 PG. 23 PLATS  
 ELYRIA TOWNSHIP ELYRIA CITY  
 LORAIN COUNTY OHIO  
 SCALE: 1" = 30' OCT. 4 - 1967 12:30 P.M.  
 Gary E. Penfound REG. SURVEYOR

William Smithett