

06-25-004-104-022

6-139

Scan #45011

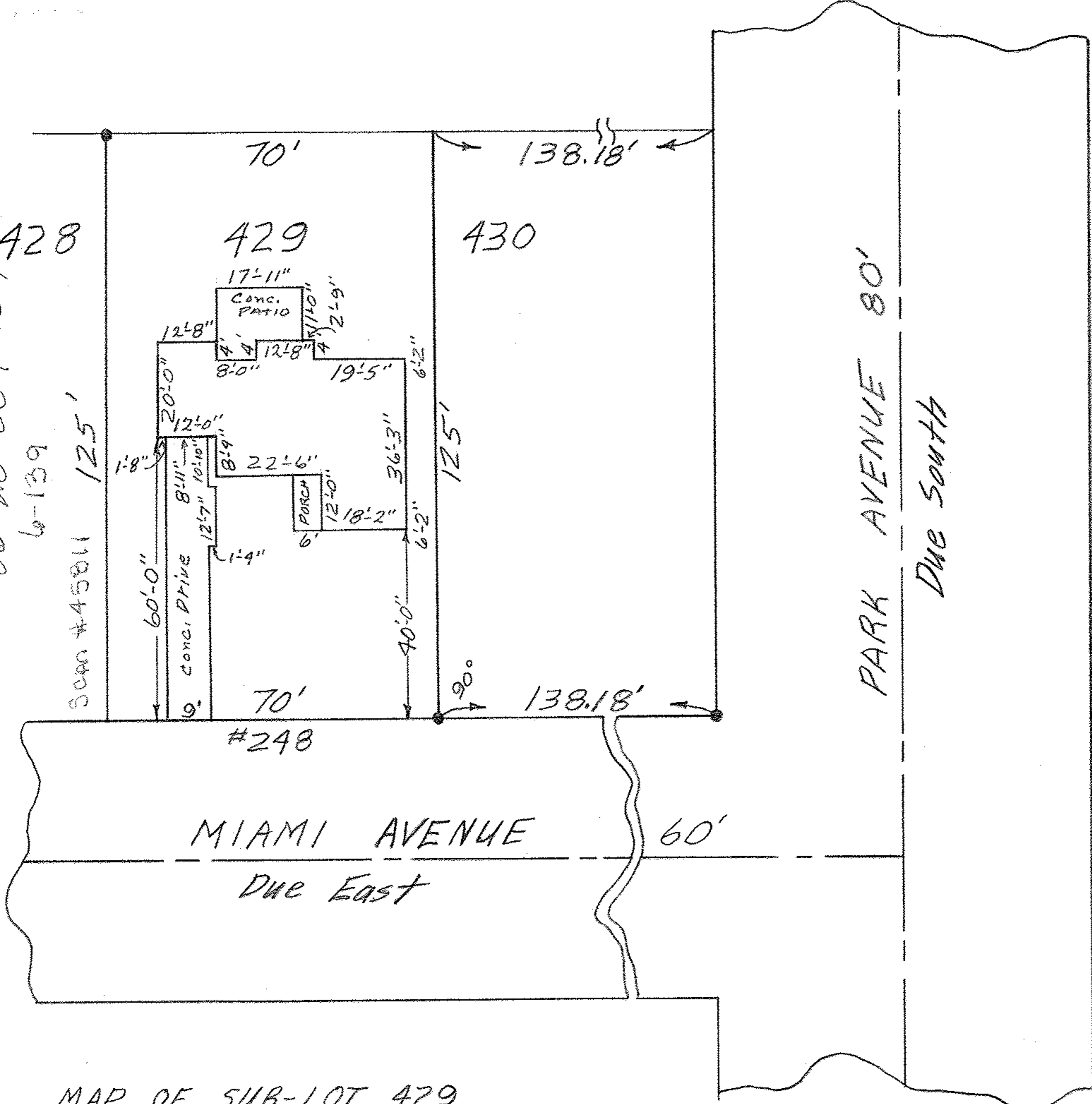

MAP OF SUB-LOT 429
 MIAMI ALL'T. NO. 2 Vol. 16 PG. 6 PLATS
 PART ORIG. LOT 4 EAST OF BLACK RIVER
 ELYRIA TWP. ELYRIA CITY
 LORAIN COUNTY OHIO
 SCALE: 1"=30' AUGUST 22-1962 11:30 A.M.
 Gary E. Penfound REG. SURVEYOR

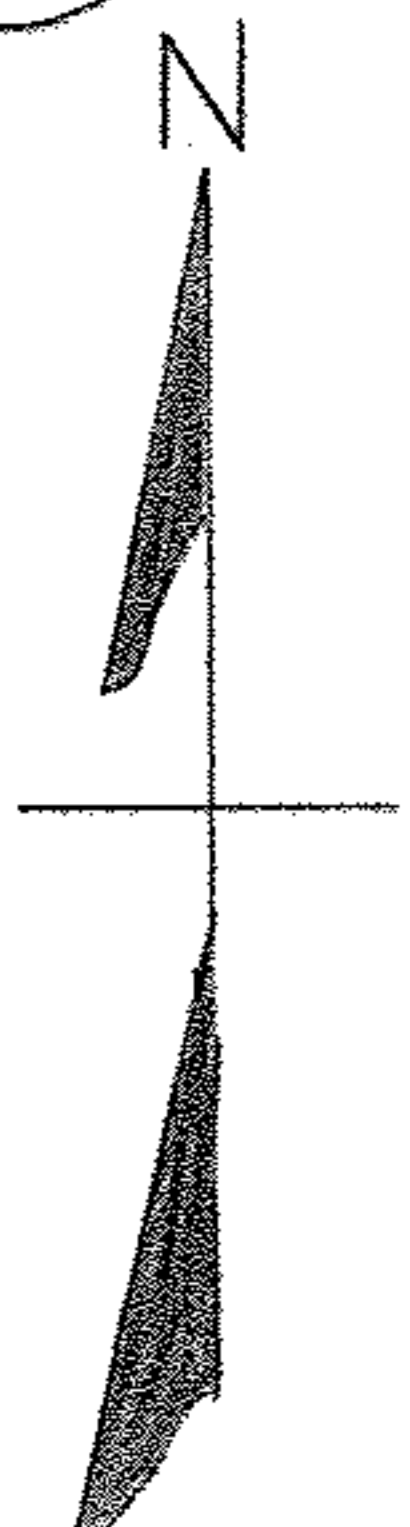

Grover B. & Rose H. Perkins W.W