

06-25-004-104-021  
A27  
6-139  
SCAN#45810 125'

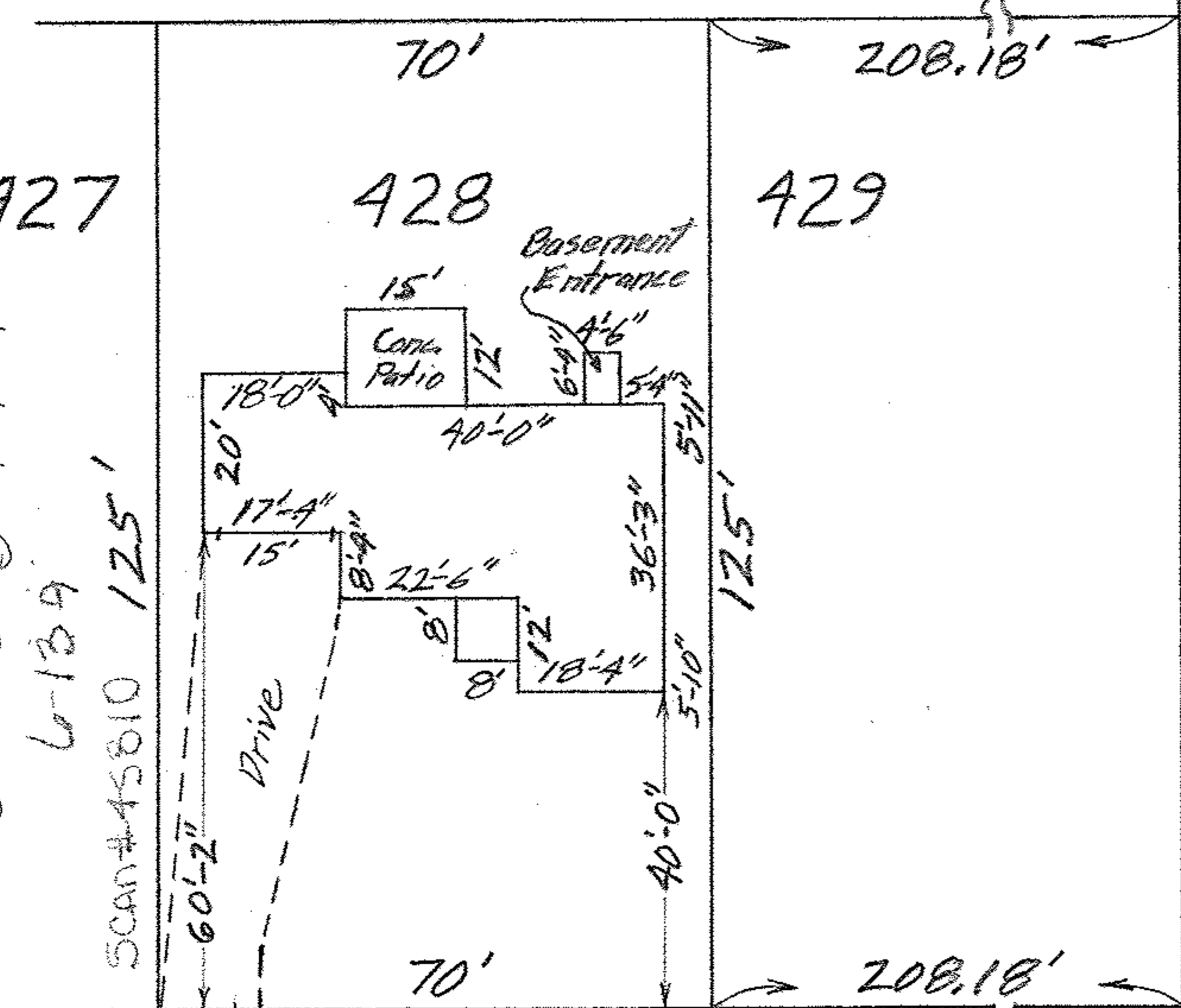

#242  
MIAMI AVENUE 60'

PARK AVENUE 80'

MAP OF SUB-LOT 428  
MIAMI ALL'T. NO. 2 VOL. 16 PG. 6 PLATS  
PART ORIG. LOT 4 EAST OF BLACK RIVER  
ELYRIA TWP. ELYRIA CITY  
LORAIN COUNTY OHIO  
SCALE: 1" = 30' AUGUST 14-1961 3:00 P.M.  
Gary E. Penfound REG. SURVEYOR

Ray A. Renz, Jr. & Marjorie M. Renz WW

