

06-25-004-102-010,01,009 SCAN # 45809
6-139

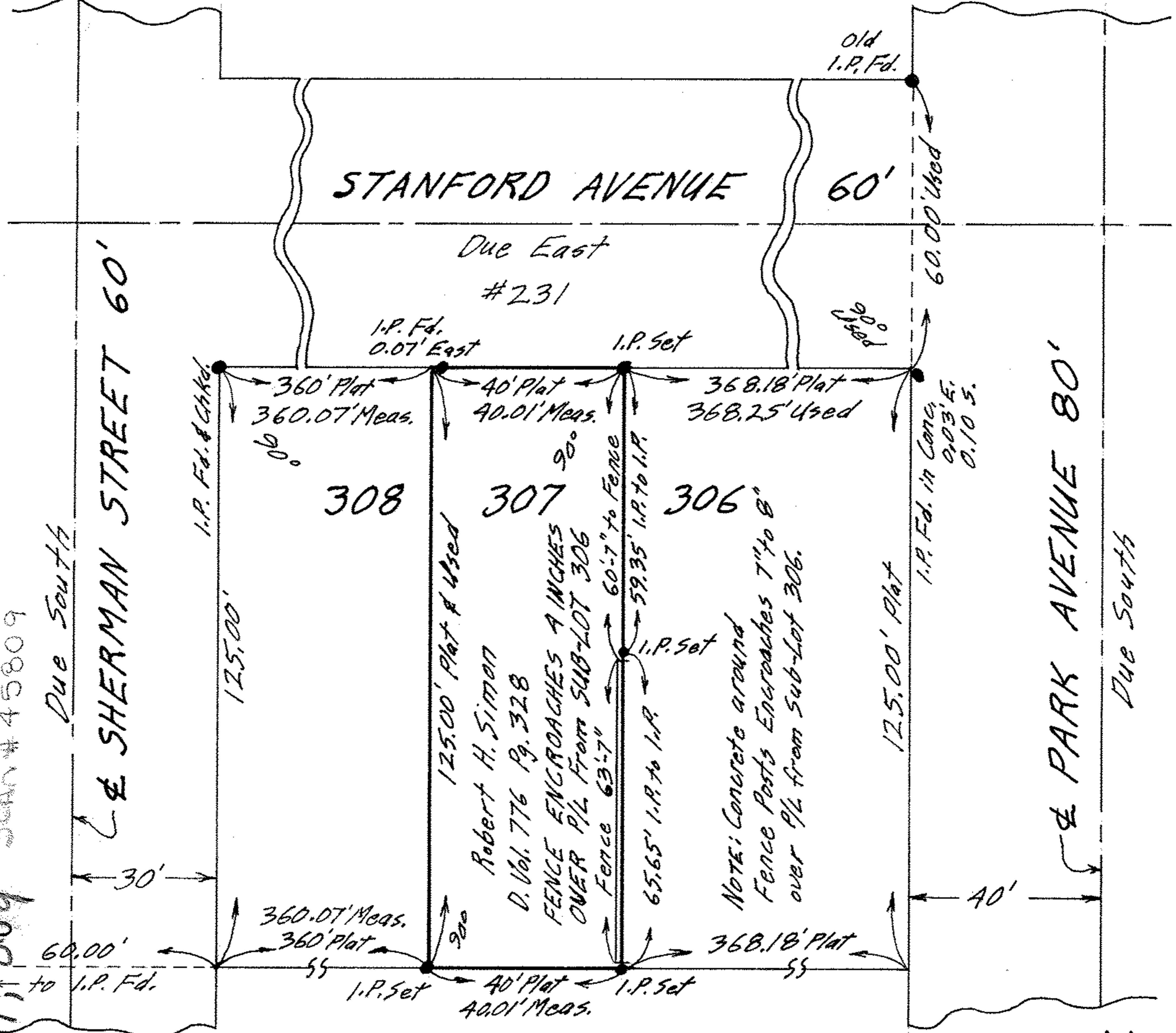

PLAT OF SURVEY FOR
ROBERT H. SIMON

SUB-LOT NO. 307 OF THE EASTERN HEIGHTS
LAND COMPANY'S SUB'N. NO. 7 - VOL. 9 PG. 29 PLATS
ORIGINAL LOTS 4 & 5 - EAST OF BLACK RIVER
ELYRIA TOWNSHIP ELYRIA CITY
LORAIN COUNTY OHIO

SCALE: 1" = 30' AUGUST 22-1970

LOCATION OF FENCE ENGROACHMENT
ON DECEMBER 21-1970

Gary E. Penfound REG. SURVEYOR NO. 4457

