

06-25-004-101-010

SCOTT 45008

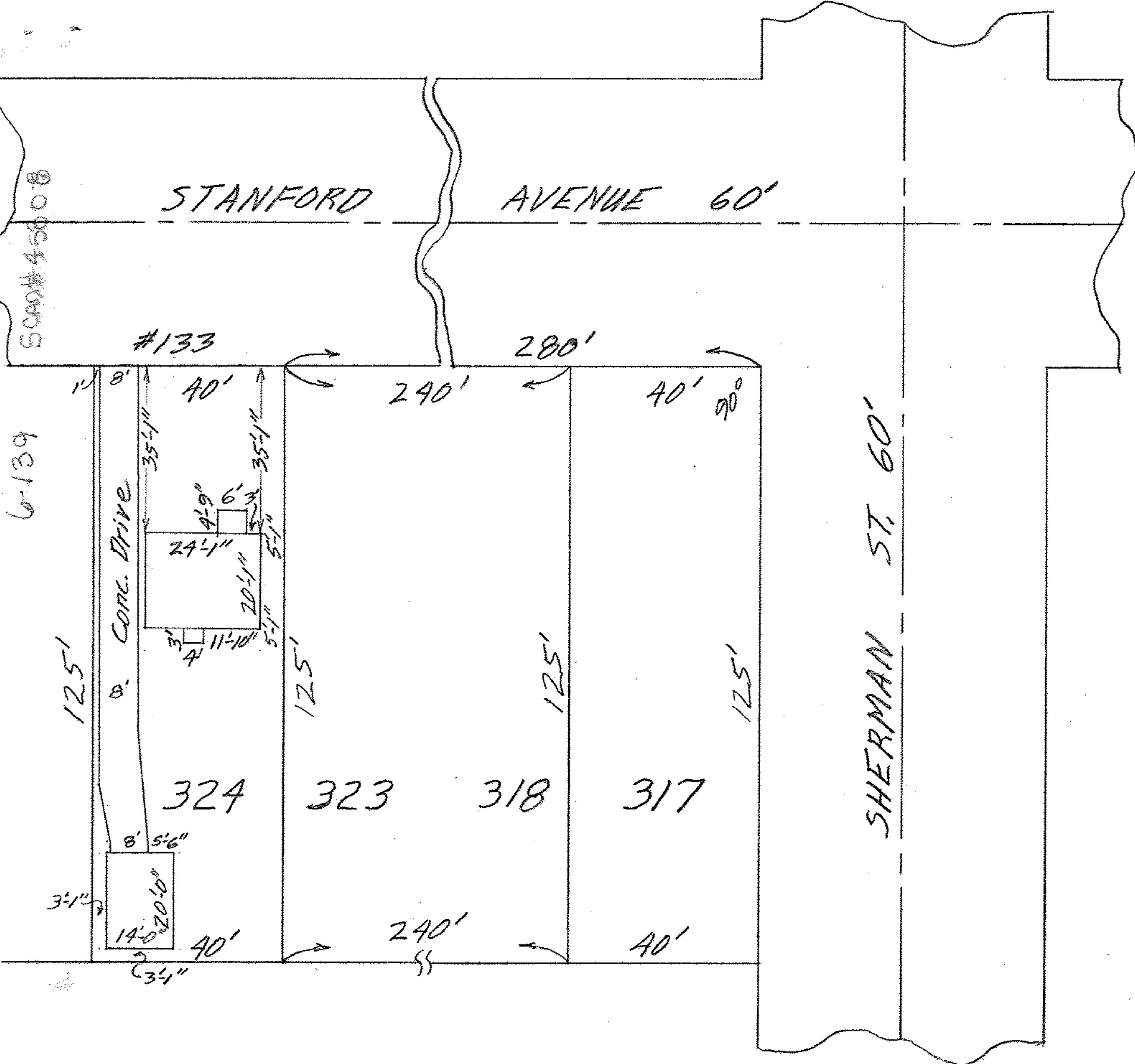

MAP OF SUB-LOT 324

EASTERN HEIGHTS LAND COMPANY'S  
 SUB'N. NO. 7 VOL. 9 PG. 29 PLATS  
 ORIG. LOTS 4 & 5 EAST OF RIVER ELYRIA TWP.  
 ELYRIA CITY LORAIN COUNTY OHIO  
 SCALE: 1" = 30' JUNE 6-1961 4:00 P.M.  
 Mary E. Penfound REG. SURVEYOR

BERKS TITLE INSURANCE CO.  
 Nick D. & Rachel A. Zutis