

06.25.003.109.038
6-140
Scan # 45806

PARK AVENUE 80'

N. 0° 00' 30" E.

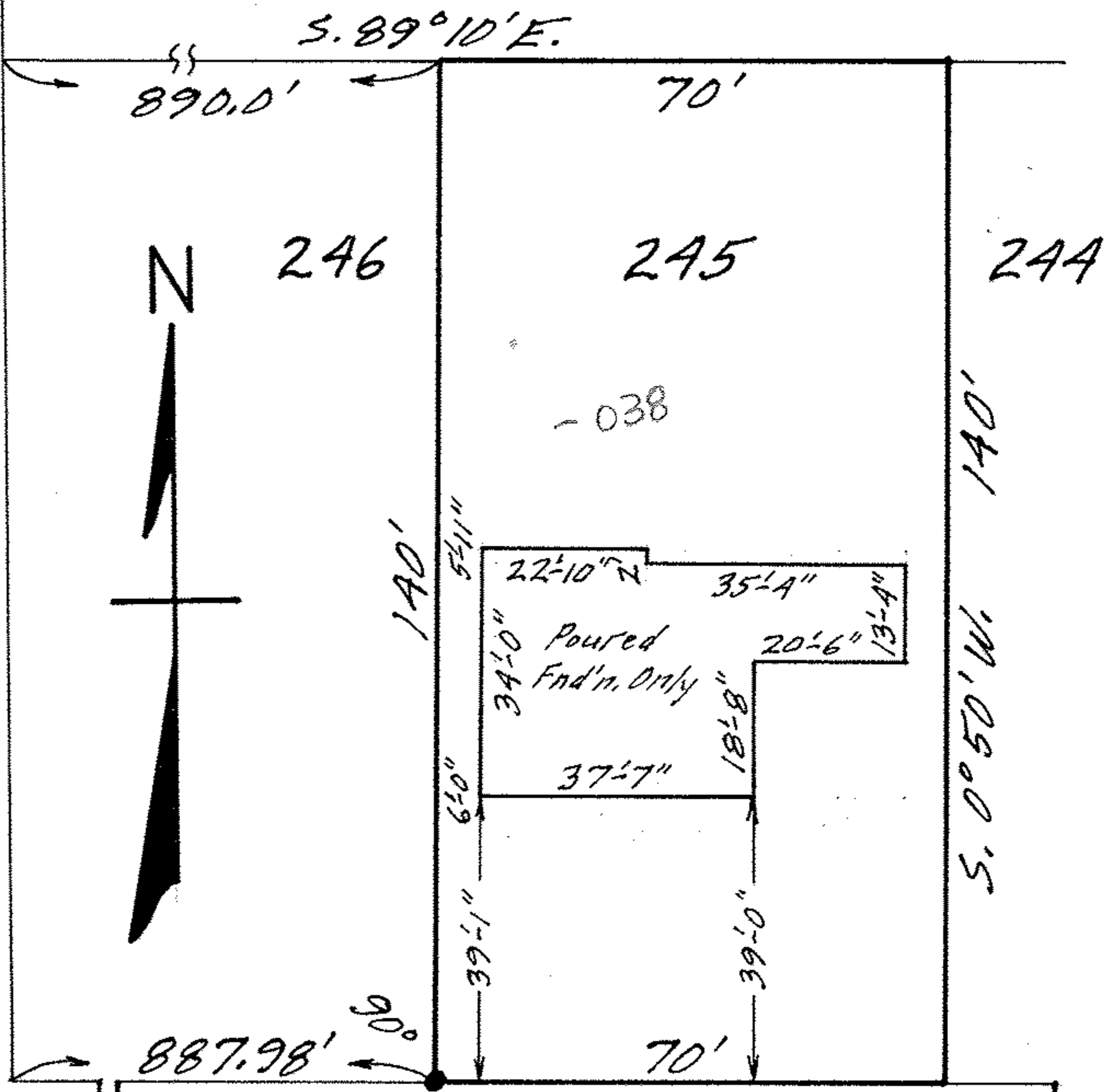

N. 89° 10' W.
GEORGIA AVENUE 60'

MAP OF SUB-LOT NO. 245
 REVISED PLAT OF PART OF UNIVERSITY
 HEIGHTS SUB'N. NO. 3 Vol. 24 Pg. 44
 O.L. 3 EAST OF RIVER ELYRIA TWP.
 ELYRIA CITY - LORAIN COUNTY - OHIO
 SCALE: 1" = 30' NOV. 18 - 1966 5:15 P.M.
 Gary E. Penfound REG. SURVEYOR

BERKS TITLE INS. CO. Order No. 1766

06.25.003.109.038