

00.25.003.107.054  
6.140 Scan # 45805

PARK AVENUE 80'

N. 0°00'30"E.

#1522  
75'

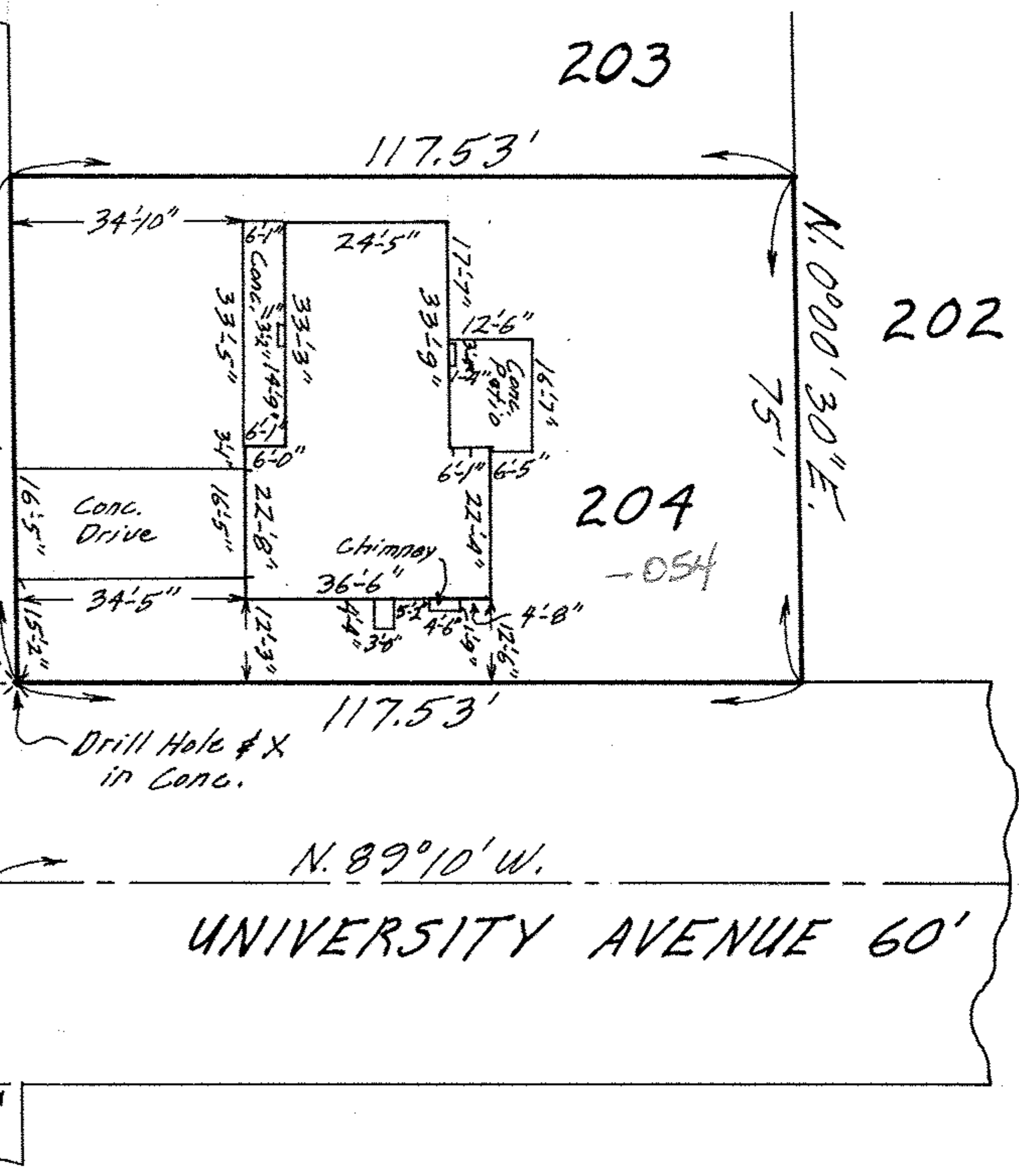

203

202

204

-054

UNIVERSITY AVENUE 60'

### MAP OF SUB-LOT NO. 204

REVISED PLAT - PART OF UNIVERSITY HEIGHTS SUB'N. NO. 3 Vol. 23 Pg. 68  
 ORIG. LOT 3 - EAST OF BLACK RIVER - ELYRIA TWP. ELYRIA CITY LORAIN COUNTY OHIO  
 SCALE: 1"=30' JULY 26-1970 2:30 P.M.

NOTE: There are no encroachments on this property.  
 Gary E. Penfound REG. SURVEYOR NO. 4457

CITY TITLE CO. Order No. E-1222-3  
 Robert W. & Betty Jane Neitzel  
 to Ronald A. & Nancy A. Sievert

00.25.003.107.054

