

06-25-002-108-0060
6-141

Scan # 45001

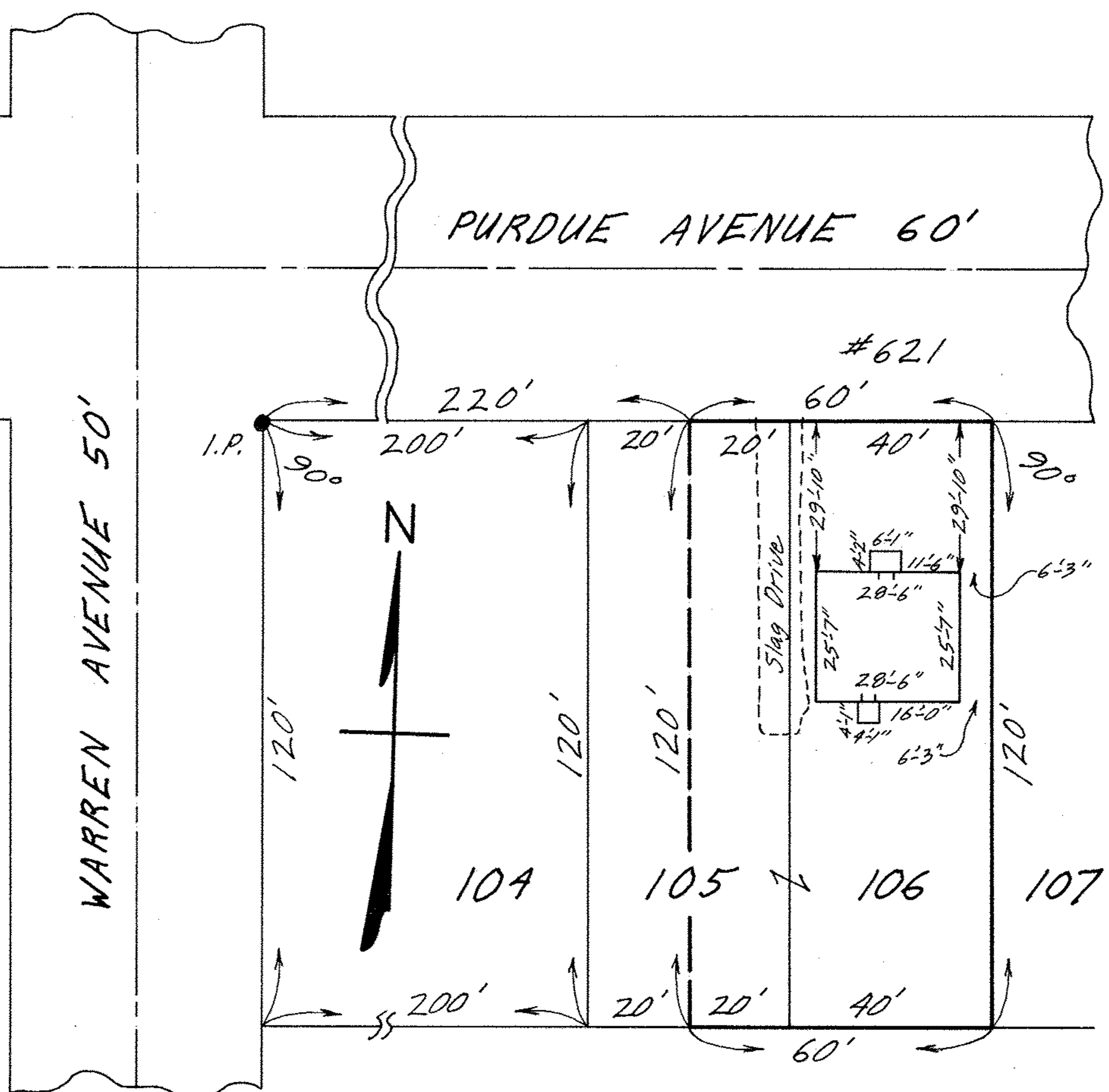

MAP OF SUB-LOT NO. 106 AND THE
 EASTERLY 20 FEET OF SUB-LOT NO. 105
 ELMWOOD ALL'T. VOL. 7 Pa. 31 PLATS
 ORIG. LOT 2 - EAST OF BLACK RIVER - ELYRIA TWP.
 ELYRIA CITY - LORAIN COUNTY - OHIO
 SCALE: 1" = 30' NOV. 8 - 1970 4:00 P.M.
 NOTE: There are no encroachments on this property.
 Gary E. Penfound REG. SURVEYOR NO. 4457
 CITY TITLE Co. Order No. E-1360-1
 Cusick to Thompson