

06-25-002-104-015
6-141 SCAN # 45799

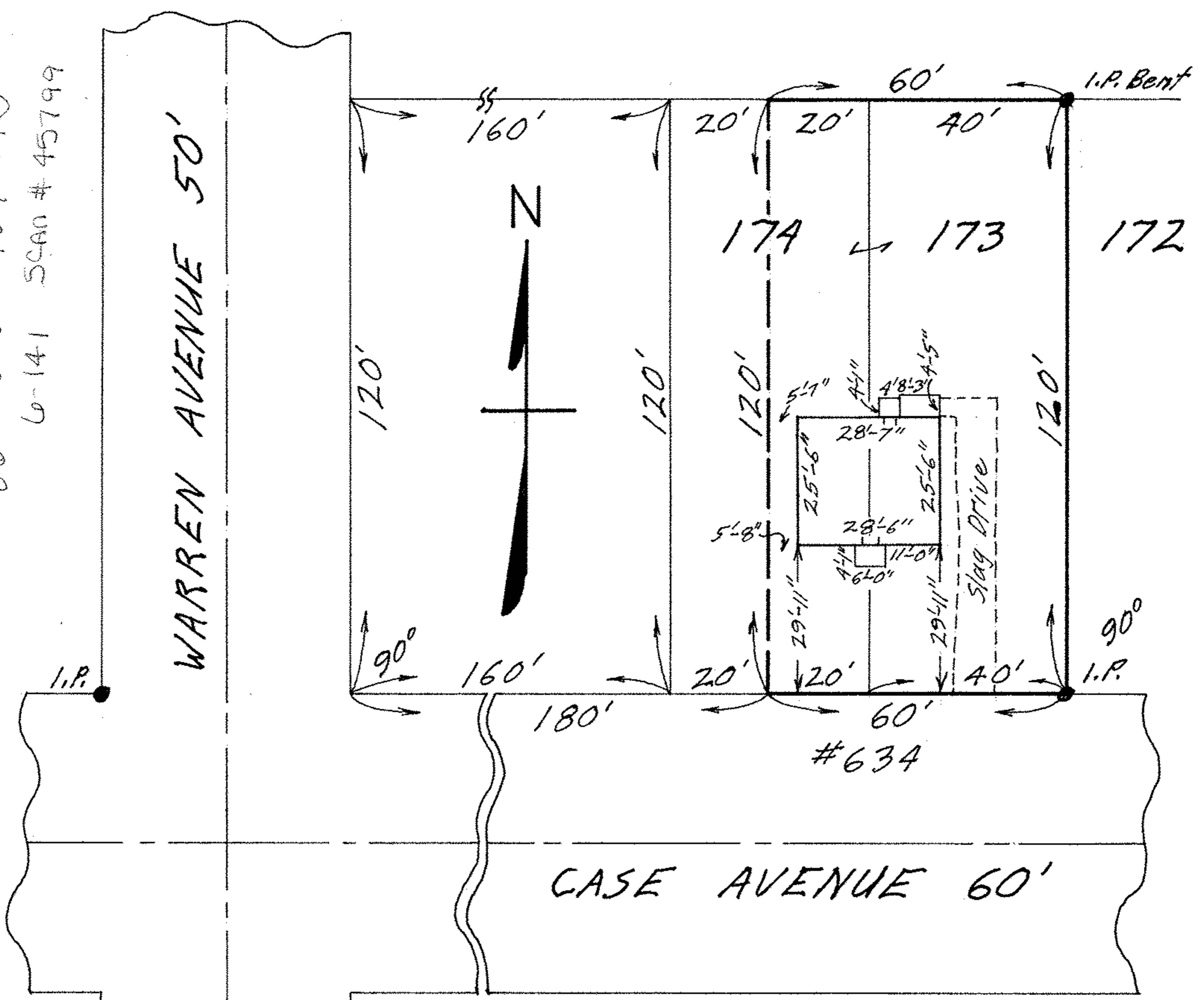

CASE AVENUE 60'

CITY TITLE Co. Order No. E-1174-5
Eagle to Terrill

MAP OF SUB-LOT NO. 173 AND THE EASTERLY 20 FEET OF SUB-LOT NO. 174 OF THE ELMWOOD ALL'T. VOL. 7 PG. 31
ORIG. LOT 2 - EAST OF BLACK RIVER
ELYRIA TWP. - ELYRIA CITY
LOBAIN COUNTY - OHIO

SCALE: 1" = 30' JUNE 27-1970 8:20 P.M.

NOTE: There are no encroachments on this property.
Gary E. Penfound REG. SURVEYOR NO. 4457