

06-24-158-000-016
L-101 SCAN # 45792

FURNACE STREET 66'

LENDALE COURT 50'

I.P. 261' 49' I.P.

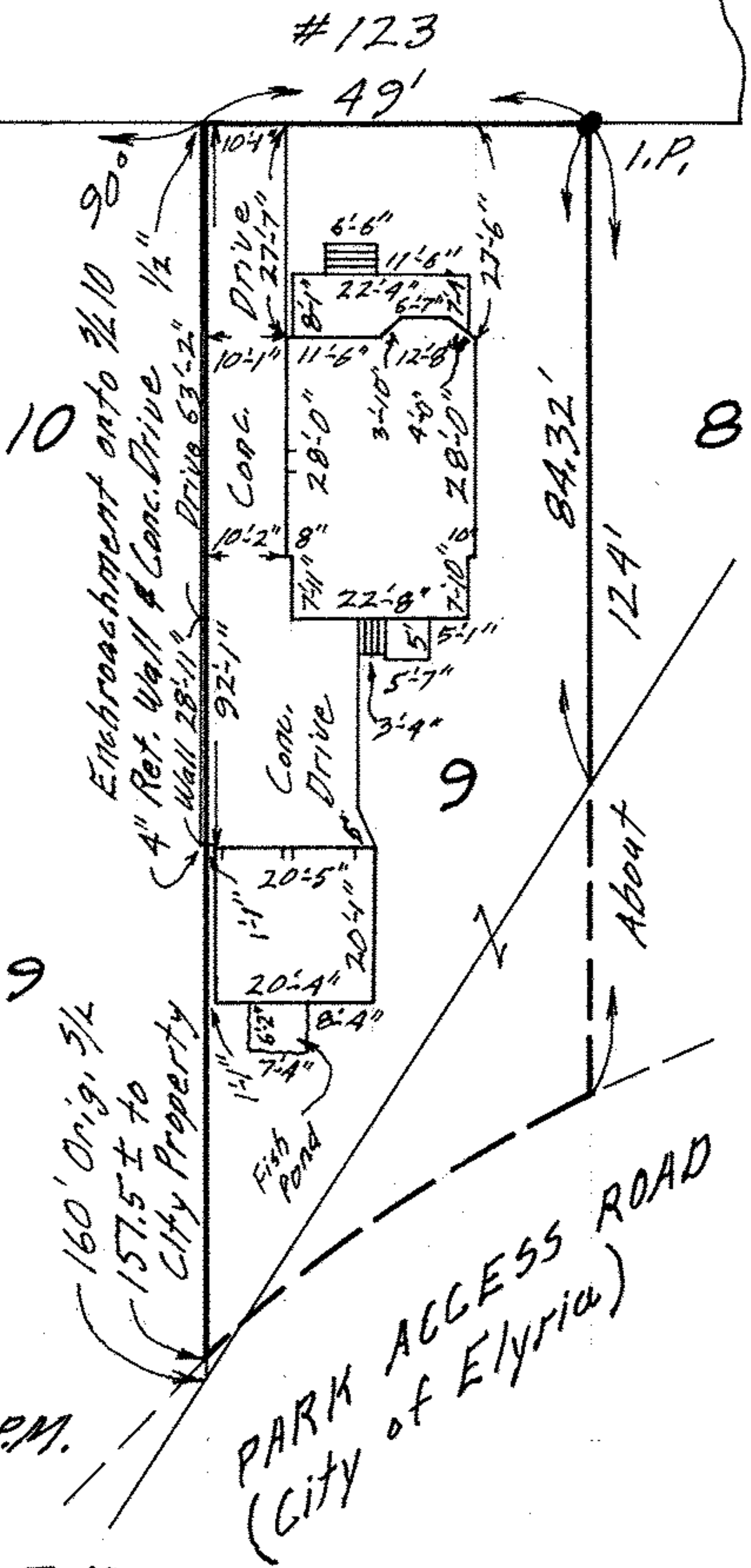

MAP OF MOST OF SUB-LOT NO. 9
J. E. GRAY'S ADD'N. VOL. 5 PG. 2
AND ANOTHER PART OF ORIGINAL
LOT 159 - WEST OF BLACK RIVER
ELYRIA TWP. ELYRIA CITY
LORAIN COUNTY OHIO

SCALE: 1" = 30' JULY 26-1970 5:30 P.M.

NOTE: Concrete Drive and small Conc.

Retaining Wall encroach onto SUB-LOT 10
abutting against Conc. Drive on that Lot

Gary E. Penfound REG. SURVEYOR NO. 4457

CITY TITLE Co. Order No. E-1219-20
Wright to Brown