

06-24-119-000-003

6-100  
SCAN # 45788

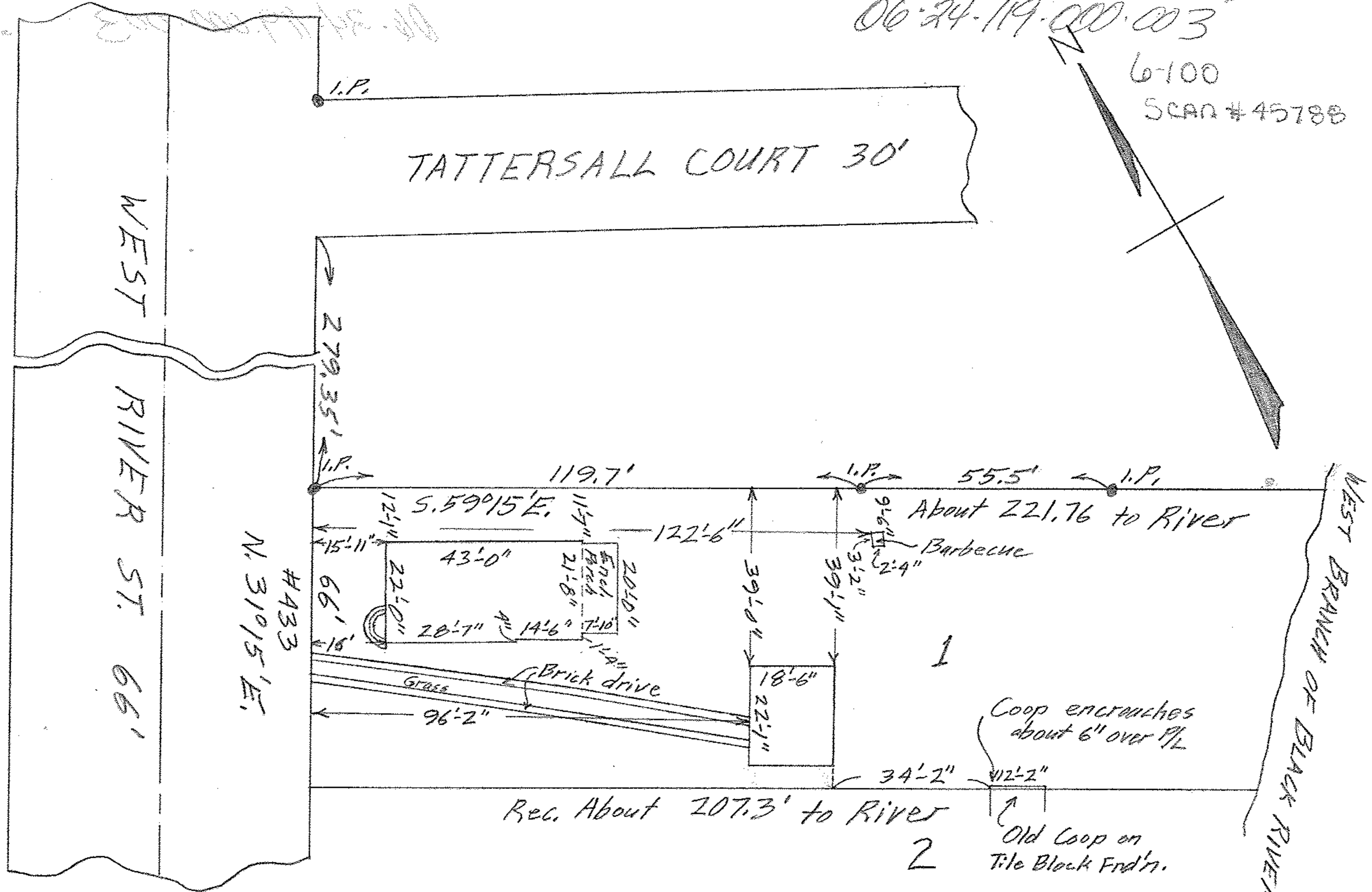

MAP OF SUB-LOT NO. 1 OF P.A. BISHOP'S ADD'N. Vol. 2 Pg. 4

ELYRIA CITY LORAIN COUNTY OHIO

SCALE: 1" = 30' JUNE 11-1964 7:45 P.M.

Gary E. Penfound REG. SURVEYOR

Gale Jackson Squires & Veanna Squires