

06-24-098-000-013

Scan # 45785

6-117

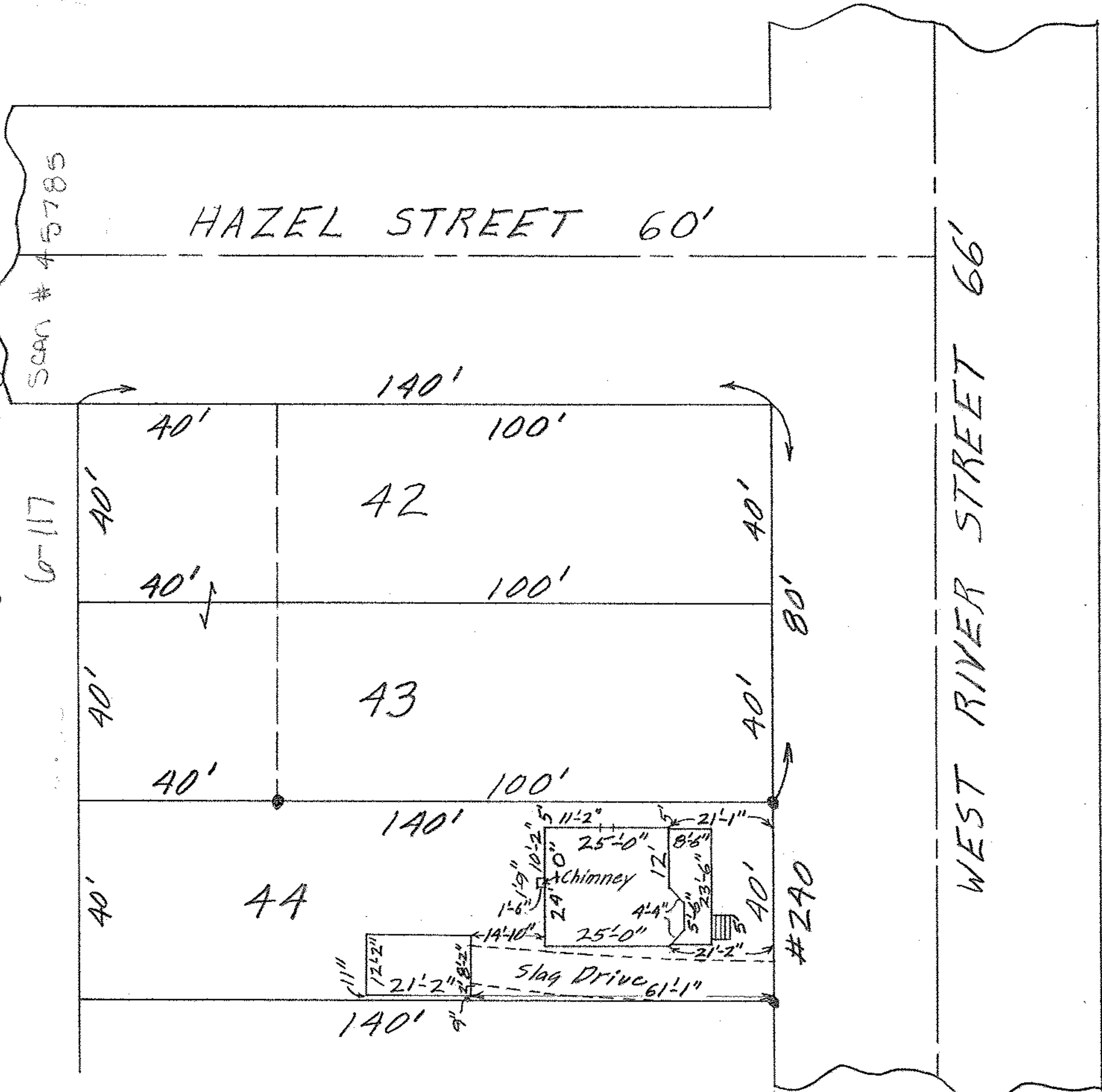

MAP OF SUB-LOT NO. 44 OF GEORGE H. ELY, ATT'Y.
 WEST RIVER STREET ADD'N. VOL. 6 PG. 91 PLATS
 ELYRIA TWP. - ELYRIA CITY
 LORAIN COUNTY - OHIO

SCALE: 1" = 30' JUNE 26-1963 4:00 P.M.

Mary E. Penfound REG. SURVEYOR

W W

James E. & Lola E. Little

