

Op. 34. 083. 102. 008-011

10-24-083-102-008-011

6.80

SCAN # 45775

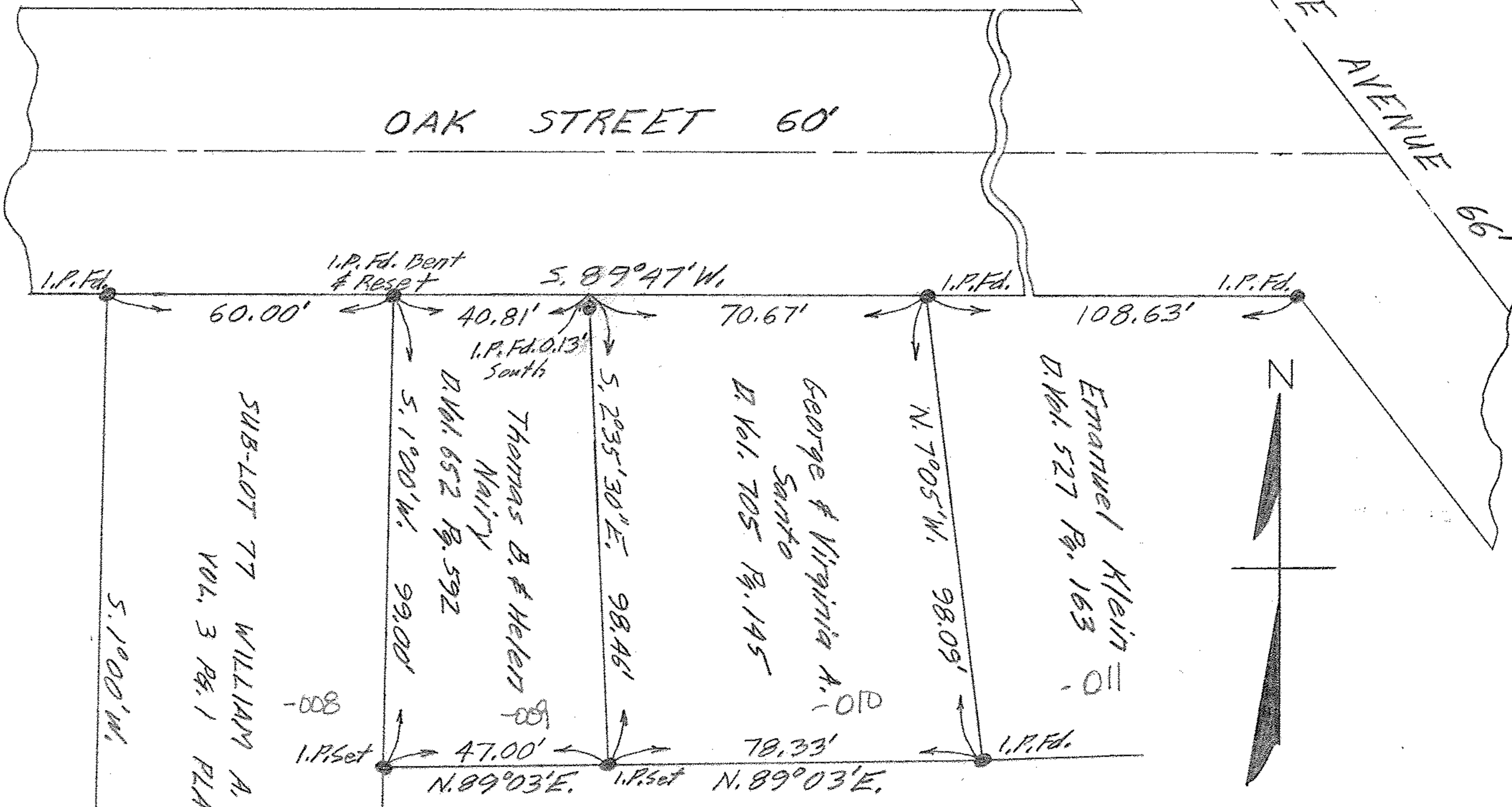

PLAT OF SURVEY FOR GEORGE SANTO
AND THOMAS B. NAIRY

ORIGINAL LOT 83 WEST OF RIVER ELYRIA TWP.
ELYRIA CITY LORAIN COUNTY OHIO

SCALE: 1" = 30' MAY 20-1960

Gary E. Penfound Reg. Surveyor No. 4957