

850-010-101-016-023

00-24-083-101-016-023

6-80  
SCAN #45774

3

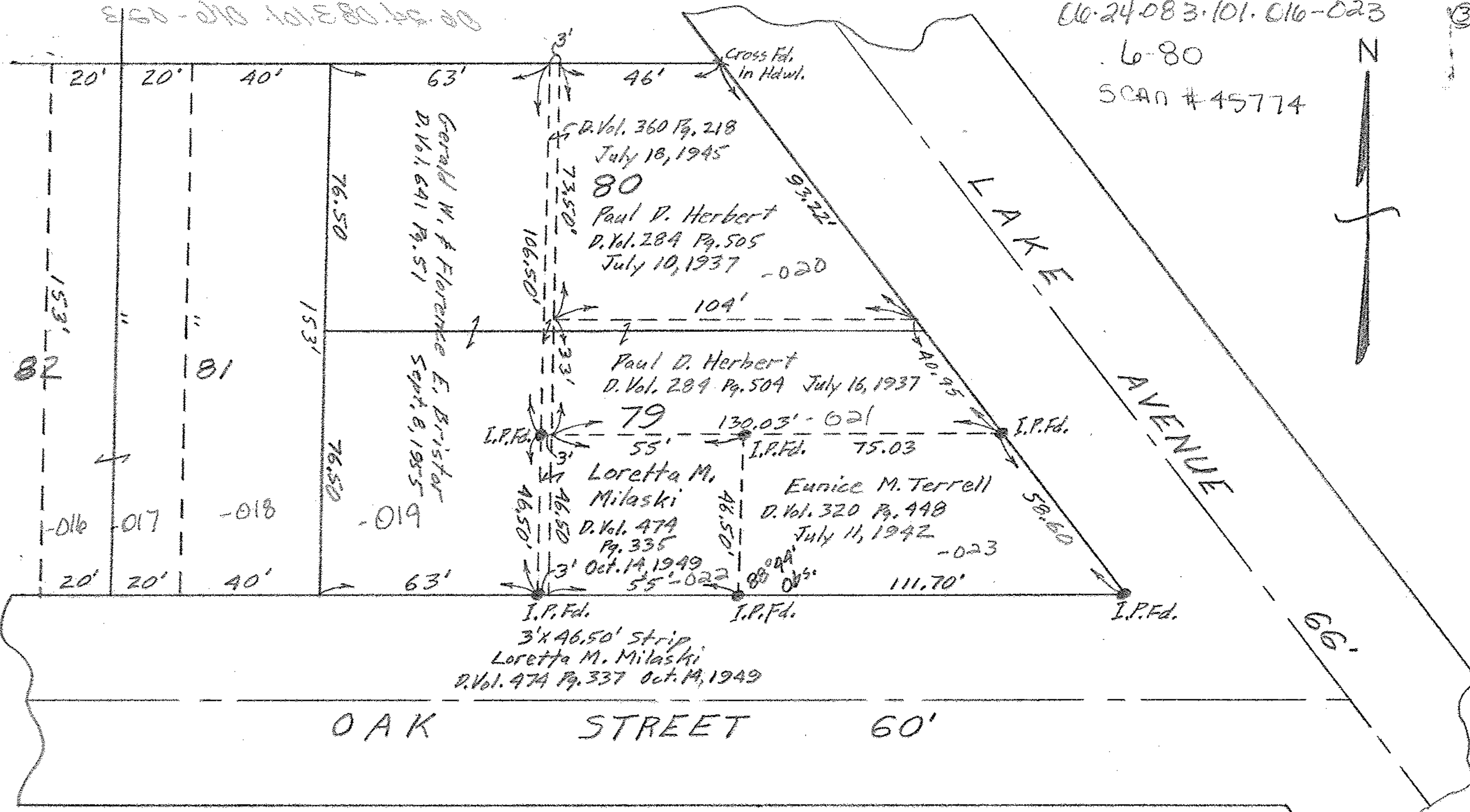

PLAT OF SURVEY FOR  
LORETTA M. MILASKI

PART OF SUB-LOT 79 WM. A. BRAMAN'S SUB'N.  
VOL. 3 PG. 1 PLAT RECORDS

ORIG. LOT 83 WEST OF RIVER ELYRIA TWP.  
ELYRIA CITY - LORAIN COUNTY - OHIO  
SCALE: 1" = 40'

C.E. Penfound Registered Surveyor

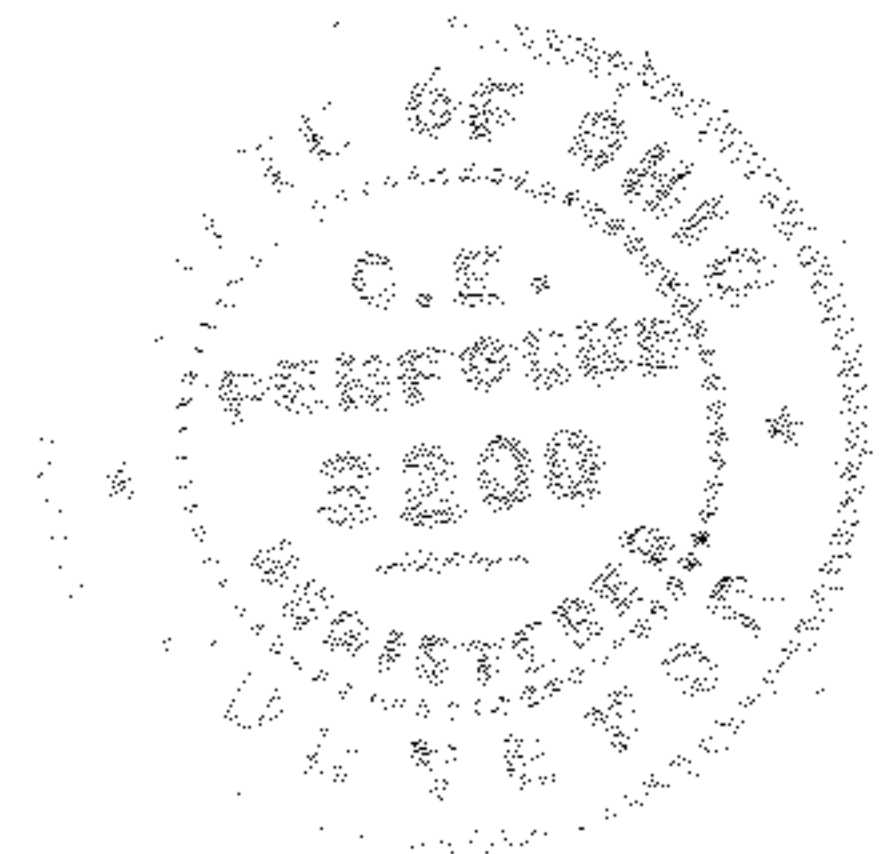

NOTE: Iron pins found shown thus: ●