

Scan # 46574 06-24-07 077-000-010  
6-100

MAP OF PART OF ORIGINAL LOT NO. 72,  
WEST OF BLACK RIVER, IN ELYRIA TWP.  
ELYRIA CITY - LDRAIN COUNTY - OHIO  
SCALE: 1"=30' JULY 19-1970 7:00 P.M.

NOTE: Slag Drive and old Fireplace  
encroach onto adjoining properties.

Gary E. Penfound  
REG. SURVEYOR NO. 4457

CITY TITLE Co. Order  
No. E-1206-7  
Young to Love

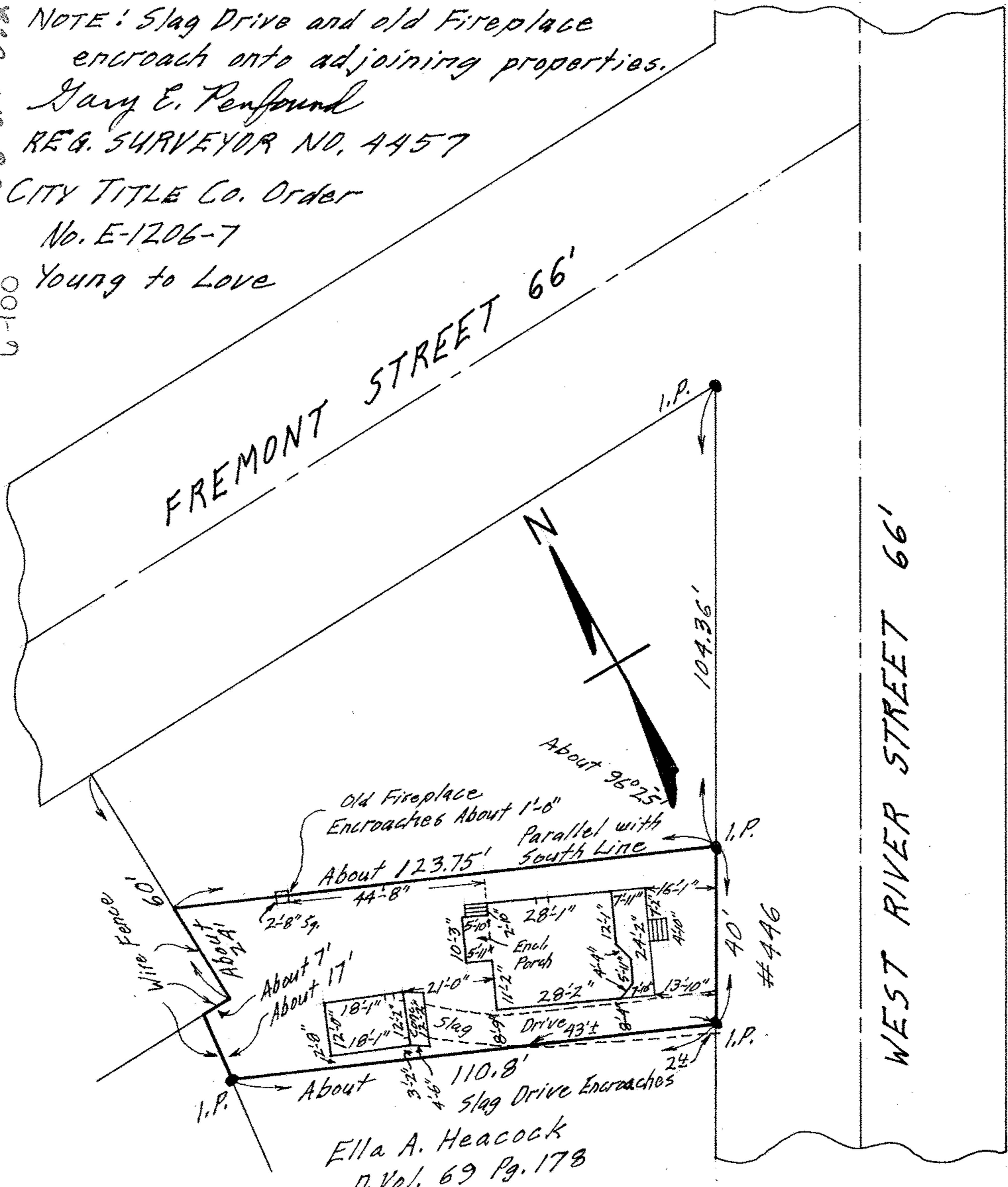

Ella A. Heacock  
D. Vol. 69 Pg. 178

#446