

06-24-070-101-006

NOTE: Asphalt Drive encroaches onto premises 6.80 from property to the northwest  
Encroachment 4" at street - 11" at I.P. at L pt. to distance of 66' from street.

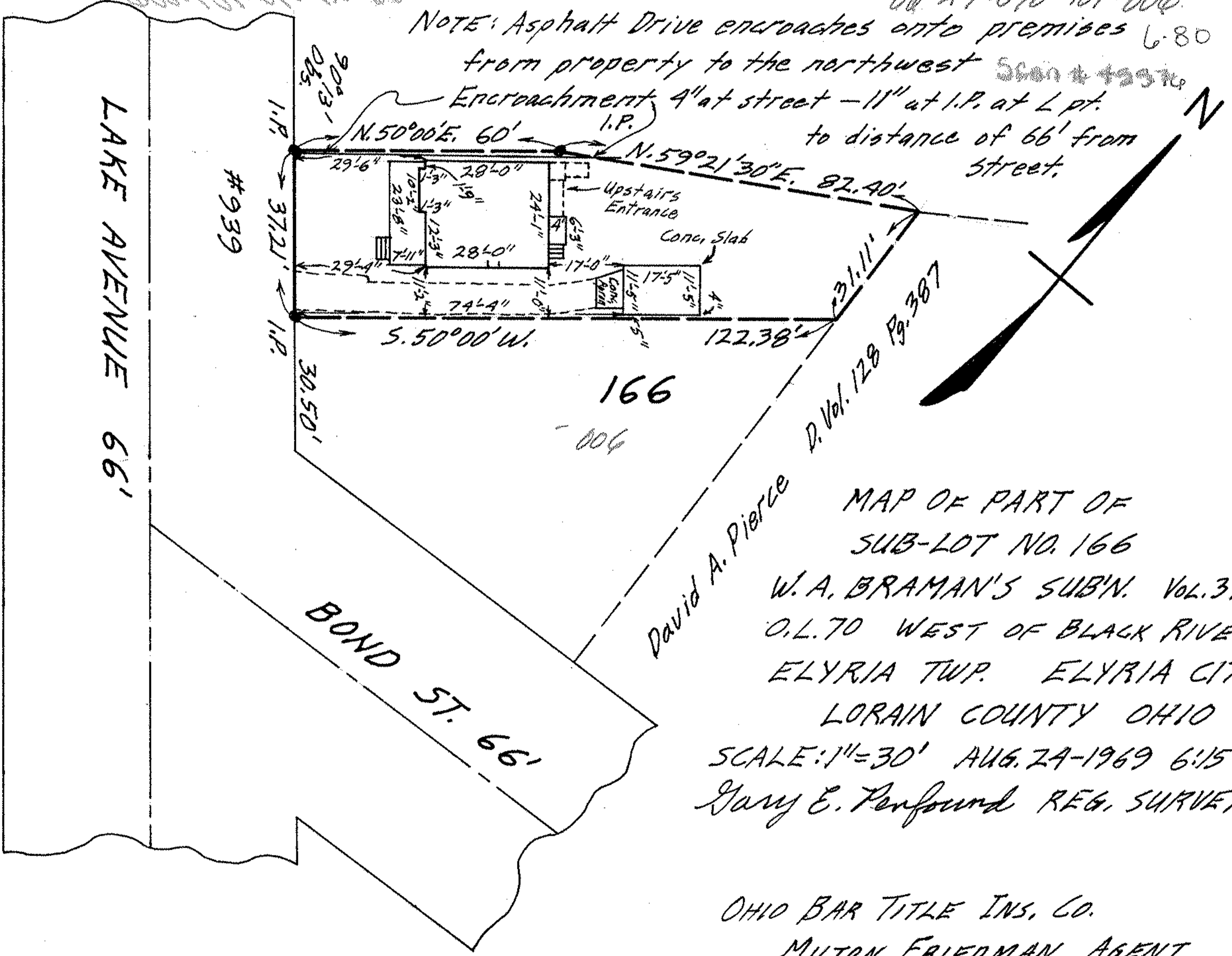

MAP OF PART OF  
 SUB-LOT NO. 166  
 W. A. BRAMAN'S SUB'N. Vol. 3 Pg. 1  
 O.L. 70 WEST OF BLACK RIVER  
 ELYRIA TWP. ELYRIA CITY  
 LORAIN COUNTY OHIO  
 SCALE: 1" = 30' AUG. 24-1969 6:15 P.M.  
 Gary E. Penfound REG. SURVEYOR

OHIO BAR TITLE INS. CO.  
 MILTON FRIEDMAN, AGENT

Fairwood, Inc. to William & Eleanor Brill