

06-24-063-10-005

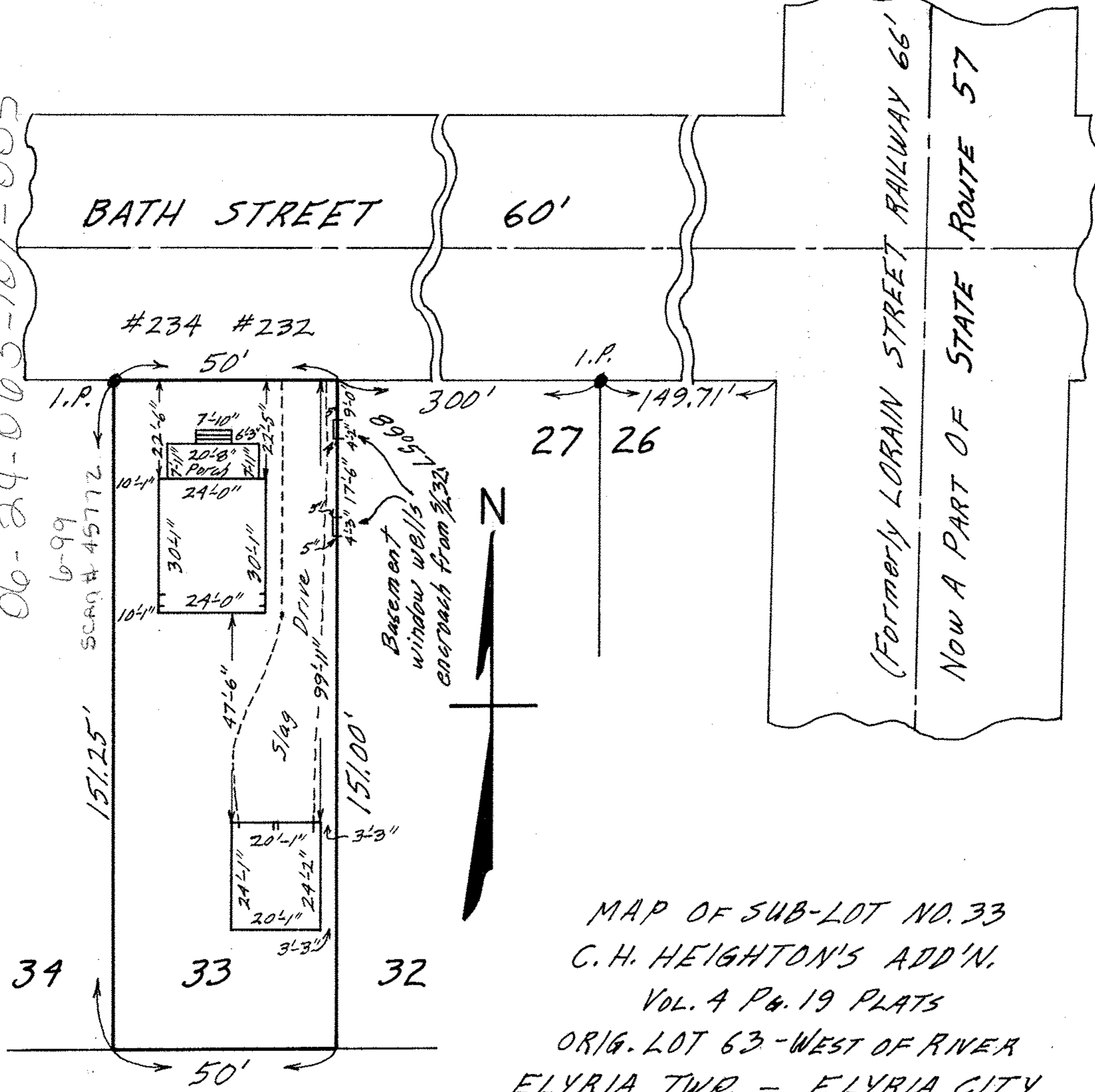

MAP OF SUB-LOT NO. 33
 C. H. HEIGHTON'S ADD'N.
 VOL. 4 PG. 19 PLATS
 ORIG. LOT 63 - WEST OF RIVER
 ELYRIA TWP. - ELYRIA CITY
 LORAIN COUNTY OHIO

SCALE: 1"=30' OCT. 31-1969 2:00 P.M.

NOTE: Basement window wells encroach onto this property as shown.

Mary E. Penfound REG. SURVEYOR NO. 4457
 CITY TITLE Co. Order No. E-913-14
 Barney & Catherine Leonowicz to Dell Ely, III & Fay J. Ely

(Formerly LORAIN STREET RAILWAY 66'
 NOW A PART OF STATE ROUTE 57