

06.24.055-103.015, 016, 018, 019
020, 036, 037, 038
039
6-82
SCM#45768

T A F T S T. 50'

66'

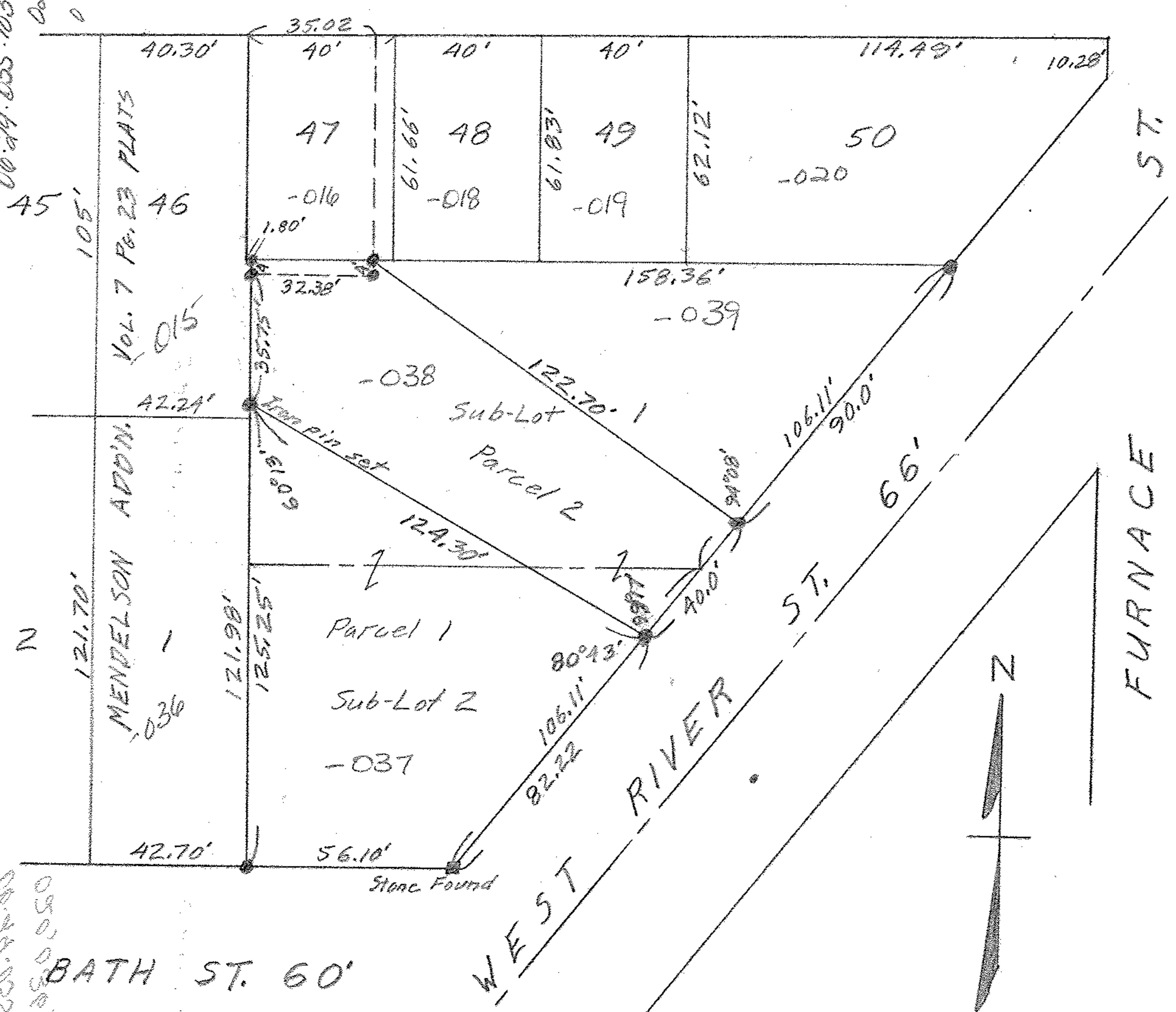

010, 011, 012, 013, 014, 015, 016, 017, 018, 019, 020, 021, 022, 023, 024, 025, 026, 027, 028, 029, 030, 031, 032, 033, 034, 035, 036, 037, 038, 039, 040, 041, 042, 043, 044, 045, 046, 047, 048, 049, 050

BATH ST. 60'

PLAT OF SURVEY FOR
RAYMOND E. & EVELYN J. CAHL
Sub-Lots 1 & 2 Ely & Pember Add'n.
Vol. 3 Pg. 26 Plat Records
Elyria City - Lorain County - Ohio
Scale: 1" = 40' Feb. 28, 1958

GARY E. PENFOUND
REGISTERED SURVEYOR NO. 4457

NOTE: ● indicates iron pin found
unless noted otherwise.