

06-24-0574.102.002 6-82

SCAN # 45767

06-24-0574.102.002

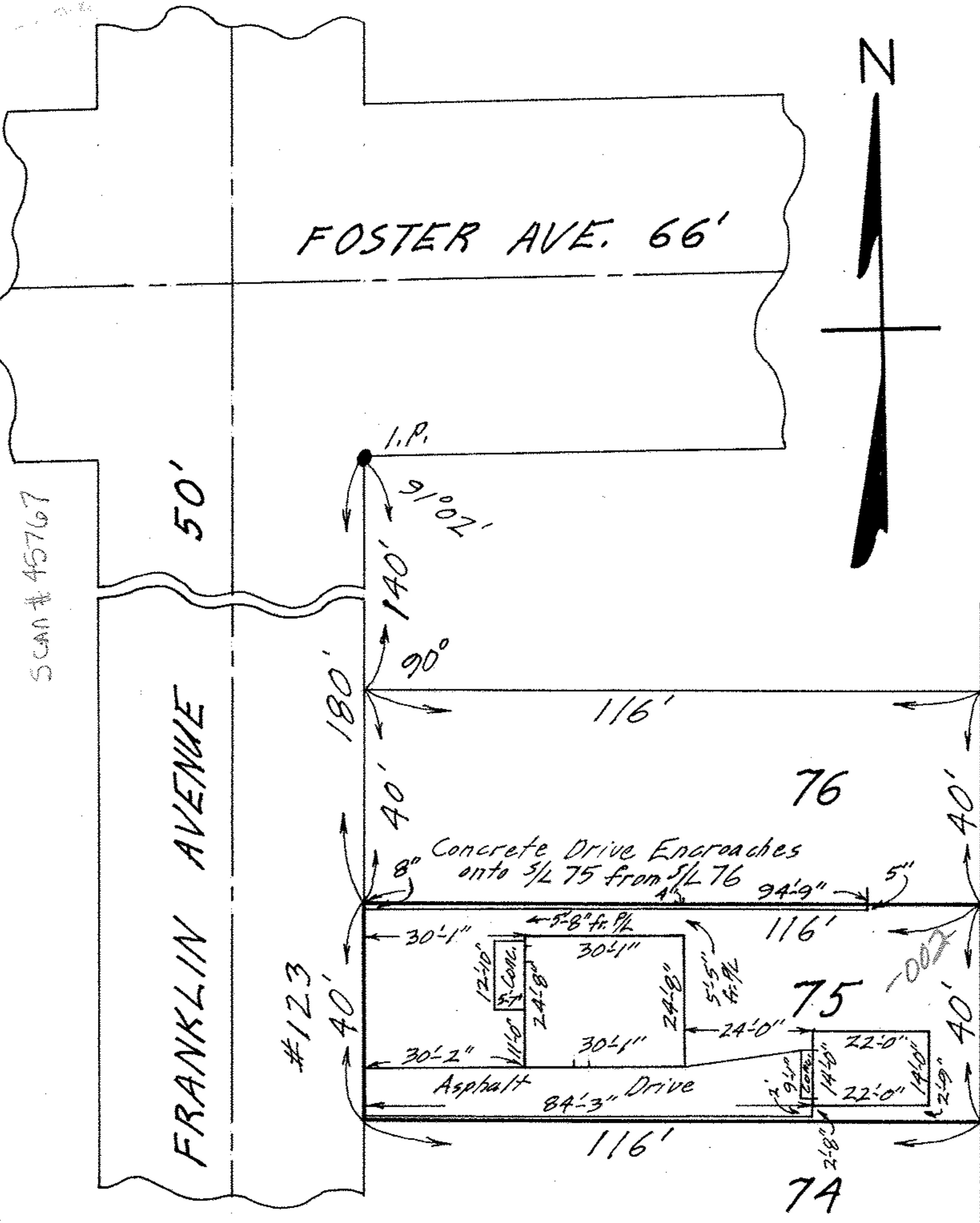

CITY TITLE Co. Order No. E-1326-7
Kocsis to Avon

MAP OF SUB-LOT NO. 75 OF S. MENDELSON'S SUB'N. Vol. 7 Pg. 23
 ORIG. LOT 54, WEST OF BLACK RIVER, ELYRIA TWP.
 ELYRIA CITY - LORAIN COUNTY - OHIO
 SCALE: 1" = 30' OCT. 17-1970 4:00 P.M.
 NOTE: Concrete Drive encroaches onto 3/4 75 from 3/4 76 as shown.
 Gary E. Penfound REG. SURVEYOR NO. 4457