

06.24.057.103.011  
6-82  
SCAN# 45765

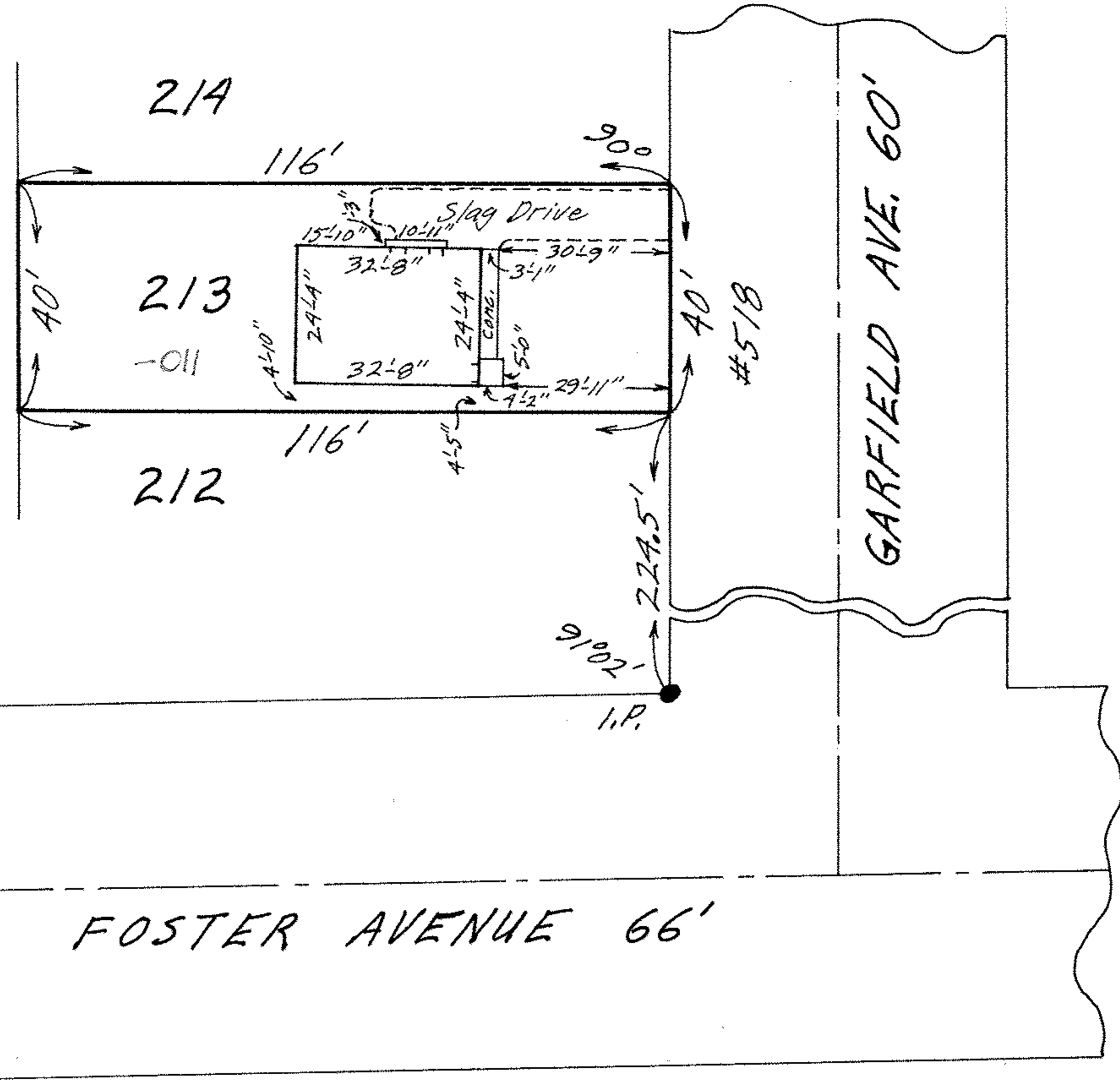

110.261.126.123.011

MAP OF SUB-LOT NO. 213  
 S. MENDELSON'S SUB'N. Vol. 7 Pg. 23  
 ORIG. LOT 51 - WEST OF BLACK RIVER - ELYRIA TWP.  
 ELYRIA CITY - LORAIN COUNTY - OHIO  
 SCALE: 1"=30' MAY 22-1970 6:00 P.M.  
 NOTE: There are no encroachments on this property.  
 Gary E. Penfound REG. SURVEYOR NO. 4457  
 CITY TITLE Co. Order No. E-1122-3  
 Richard E. Adams to  
 Bobby W. & Clara Jean Hale