

06-24-050-103-010
6-82
SCAN # 45763

JACKSON AVE. 60'

BOND ST. 66'

GARFIELD AVE. 60'

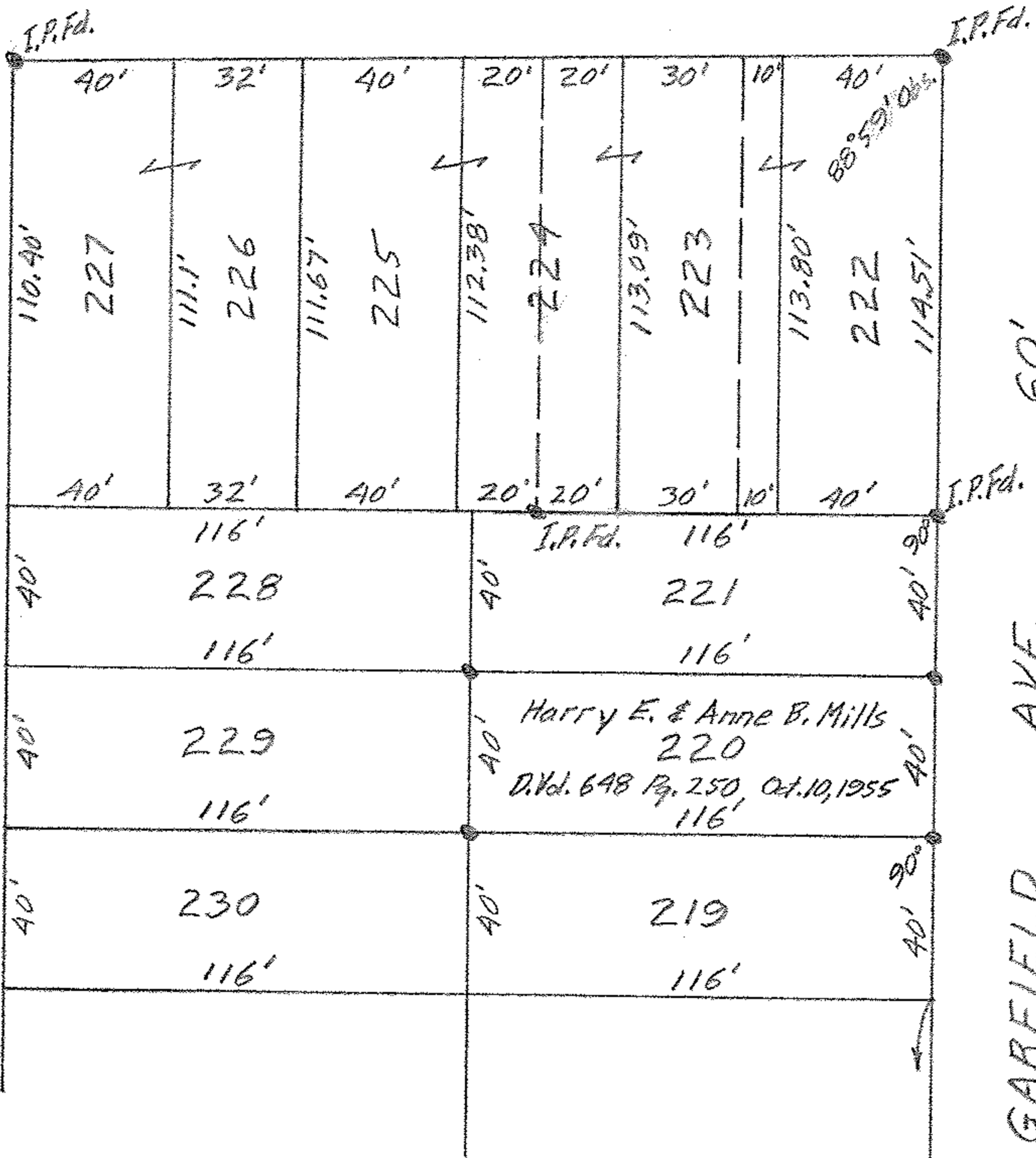

PLAT OF SURVEY FOR
 HARRY E. & ANNE B. MILLS
 SUB-LOT 220 S. MENDELSON'S ADDN.
 VOL. 7 PG. 23 PLAT RECORDS

O.L. 50 WEST OF RIVER ELYRIA TWP.
 ELYRIA CITY-LORAIN COUNTY-OHIO

SCALE: 1" = 50' JUNE 7, 1956

C.E. Penfound Registered Surveyor



North Line Foster Ave.

NOTE: Iron pins found or set shown thus: ●