

No. 24. 649. 62. 007. 008  
6-82 SCAD #45759

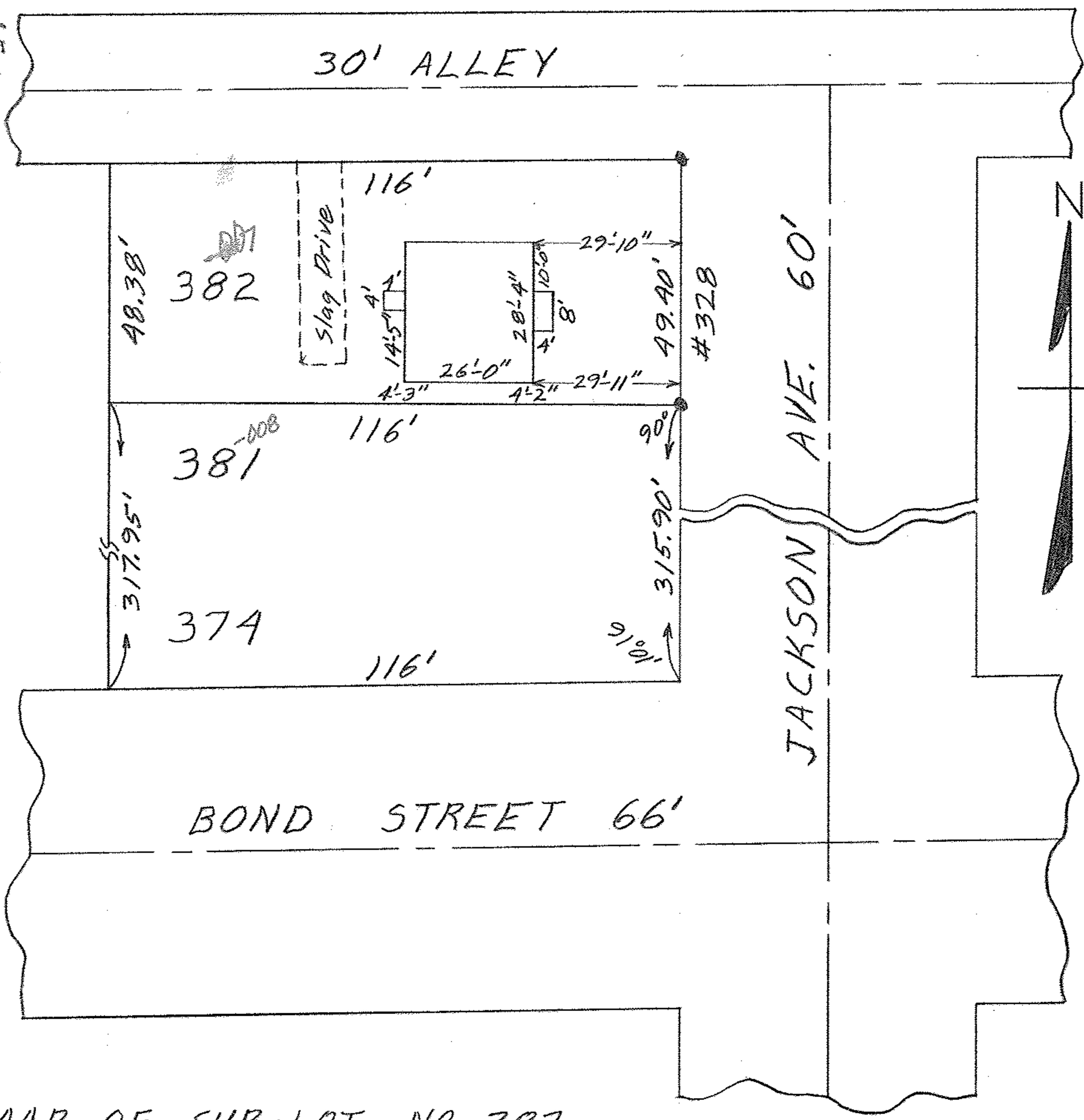

MAP OF SUB-LOT NO. 382  
 S. MENDELSONS SUB'N. VOL. 7 PGS. 23 & 24  
 ELYRIA CITY ELYRIA TWP.  
 LORAIN COUNTY OHIO  
 SCALE: 1" = 30' JAN. 22-1964 5:00 P.M.  
 Gary E. Penfound REG. SURVEYOR  
 Melvin Eugene Carroll & Carol J. Carroll  
 WW