

6-37, 38
6-55, 56

19788

06-24-047-101-020

NOTES: ○ indicates Iron pin found from previous survey.
● indicates iron pin set unless designated as
railroad spike in centerline.

SCAN # 45756

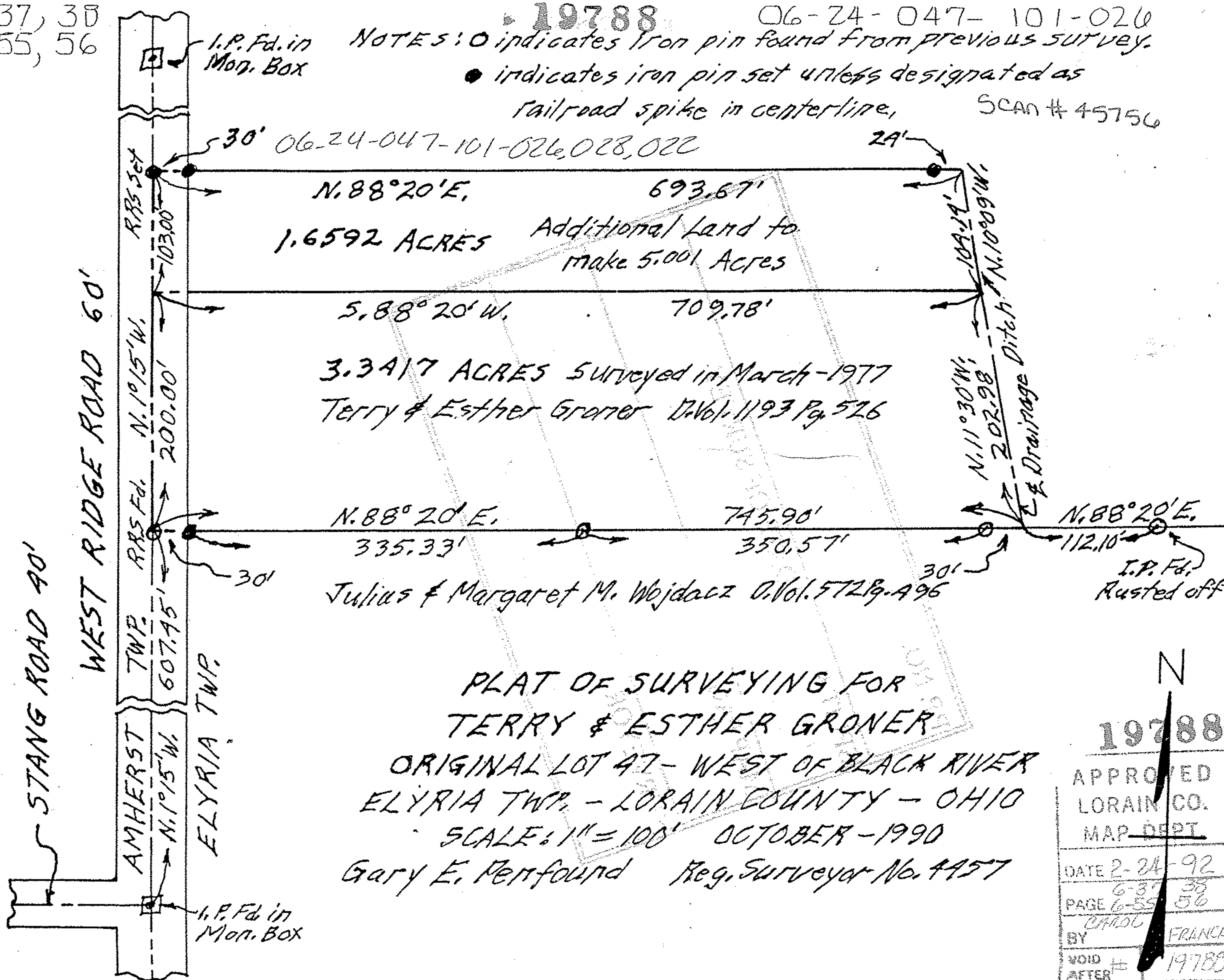

30' 06-24-047-101-026, 028, 022
N. 88° 20' E. 693.67'
1.6592 ACRES Additional Land to
make 5.001 Acres

S. 88° 20' W. 709.78'
3.3417 ACRES Surveyed in March-1977
Terry & Esther Groner D. Vol. 1193 Pg. 526

N. 88° 20' E. 745.90'
335.33' 350.57' 112.10'
Julius & Margaret M. Wojdacz D. Vol. 572 Pg. 496
I.P. Fd. Rusted off

PLAT OF SURVEYING FOR
TERRY & ESTHER GRONER
ORIGINAL LOT 47 - WEST OF BLACK RIVER
ELYRIA TWP. - LORAIN COUNTY - OHIO
SCALE: 1" = 100' OCTOBER - 1990
Gary E. Penfound Reg. Surveyor No. 4457

N

19788

APPROVED
LORAIN CO.
MAP DEPT
DATE 2-24-92
PAGE 6-37 38 6-55 56
BY CAROL FRANCIS
VOID AFTER # 19788