

SEE 880.83.820.19.67
 NOTE: Construction & shown on
 R/W Plans recorded Plat Vol. 24 Pg. 22.

LAWRENCE COURT 50'

6-43 SCALE # 45753
 00-24-138-03-288-030

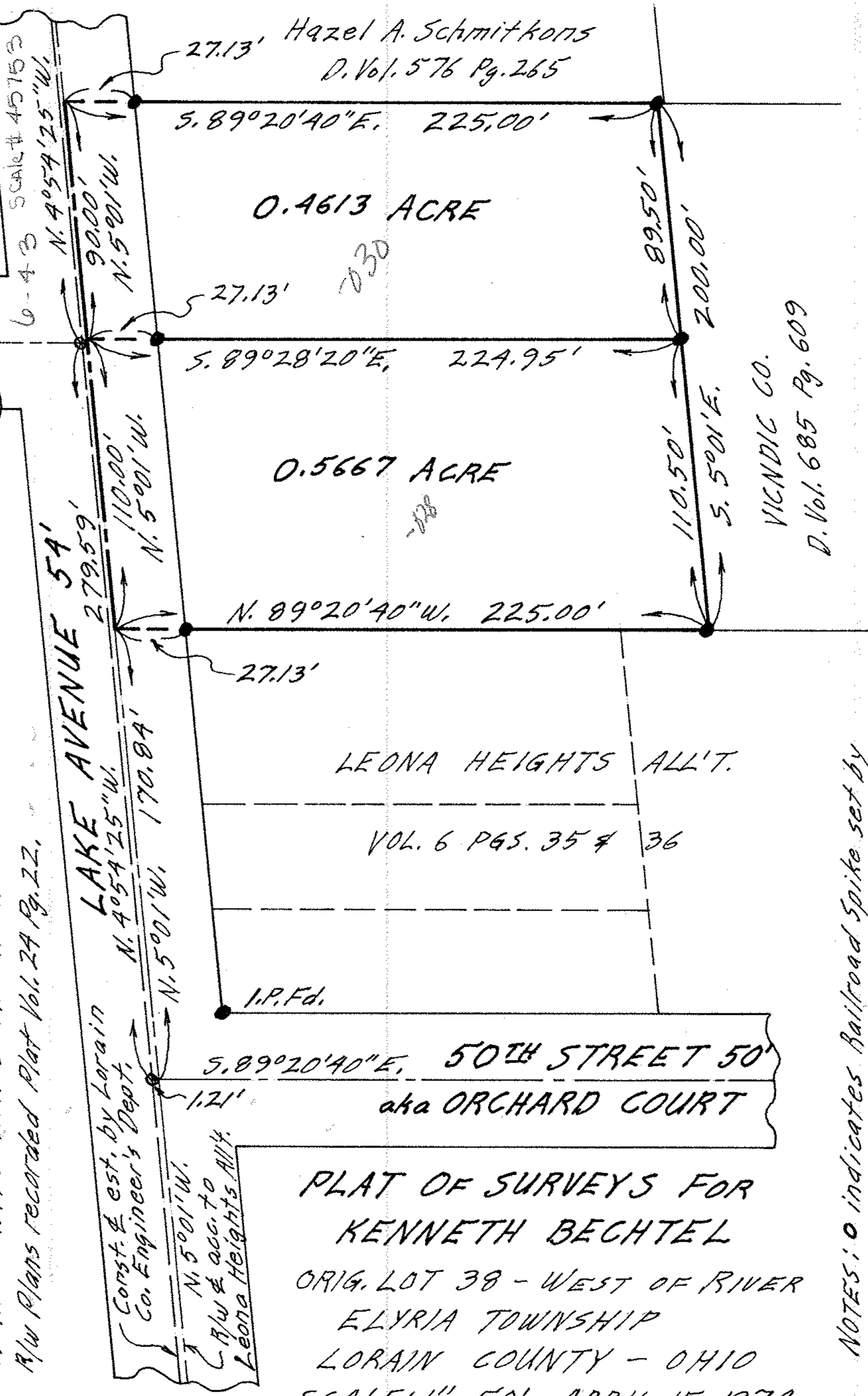

PLAT OF SURVEYS FOR
 KENNETH BECHTEL
 ORIG. LOT 38 - WEST OF RIVER
 ELYRIA TOWNSHIP
 LORAIN COUNTY - OHIO
 SCALE: 1"=50' APRIL 15-1974

NOTES: ○ indicates Railroad Spike set by
 Lorain Co. Eng'rs. Dept. on Const. &
 ● indicates iron pin set this survey
 unless otherwise designated.

Gary E. Penfound Reg. Surveyor No. 4457