

66:24:038.102.007,008
6-42 018,019

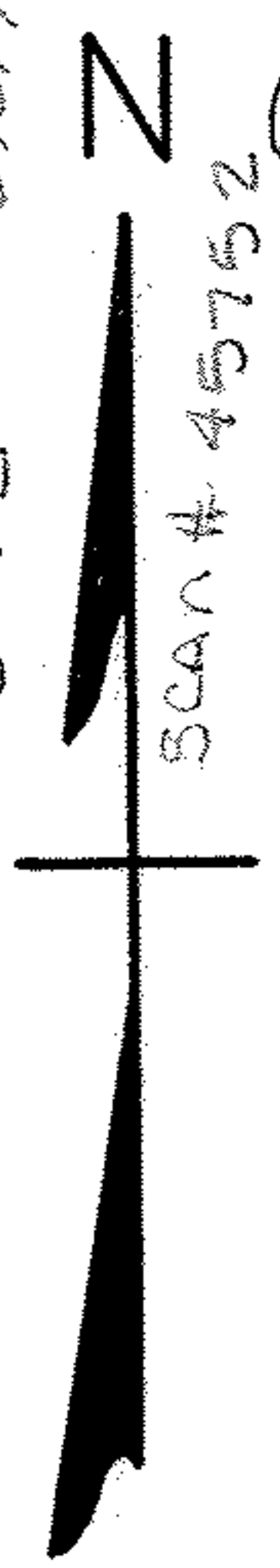

2807, 0045, 28, 018, 019
I.P. Fd. 28, 018, 019

West line Sub-Lot 18

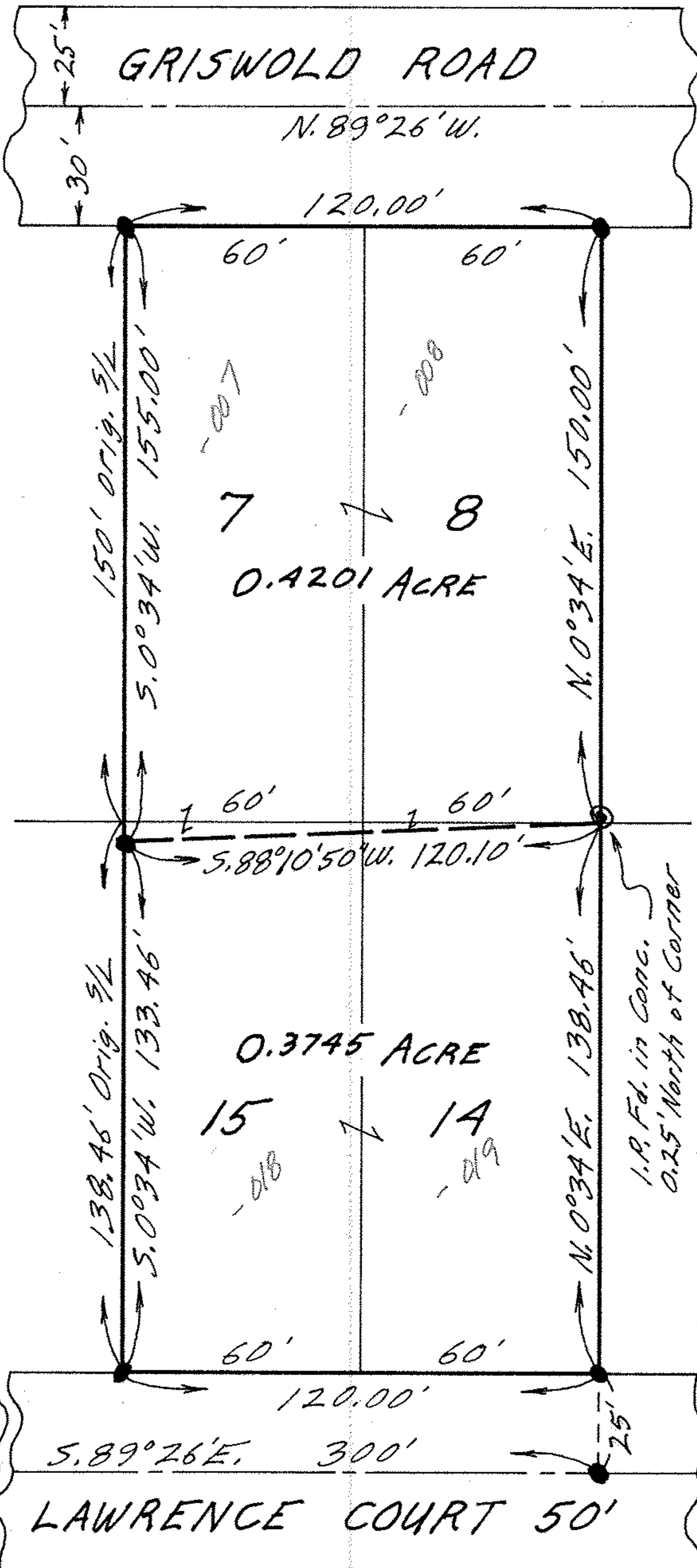

NOTE: ● indicates iron pin set unless otherwise designated.

RRS Fd. on Lorain Co. Em'ry. Construction of LAKE AVENUE

PLAT OF SURVEYS FOR
GEORGE E. PALLAS
DIVISION OF SUB-LOTS 7-8-14 & 15 OF THE
ELYRIA HEIGHTS ALL'T. Vol. 6 Pg. 48 PLATS
ORIG. LOT 38 - WEST OF BLACK RIVER - ELYRIA TWP.
LORAIN COUNTY OHIO
SCALE: 1" = 40'
JULY 8-1973
Gary E. Penfound Reg. Surveyor No. 4957