

2079-44-00

06-24-036-107-012

6-61 SCAN# 45749

S. 89°18'W.

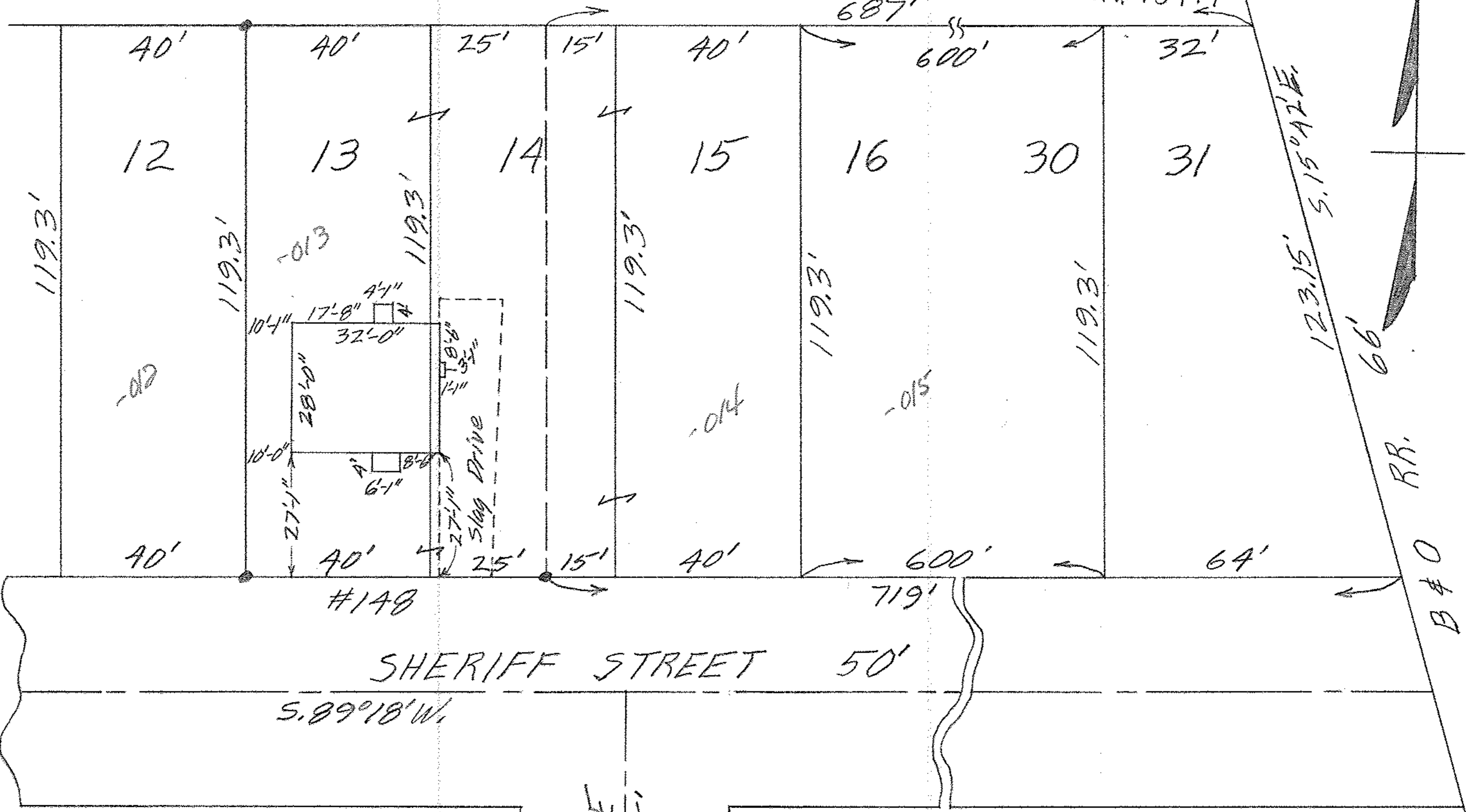

Gary E. Penfound

REG. SURVEYOR

Wayne D. & Marva J. Allgood WW

MAP OF SUB-LOT 13 AND WESTERLY
 25 FEET OF SUB-LOT 14 IN
 MAPLE RIDGE ALL'T. Vol. 6 Pgs. 43 & 44
 ELYRIA TWP. ELYRIA CITY
 LORAIN COUNTY OHIO
 SCALE: 1" = 30' JUNE 9-1962 11:30 AM