

6-61

06-24-035-106-003-004

SCAN # 45747

MAP OF SUB-LOT NO. 3 - BLOCK NO. 52
 ACRE FARMS ALL'T. NO. 1 VOL. 9 PG. 21
 ORIG. LOT 35 - WEST OF BLACK RIVER
 ELYRIA TWP. ELYRIA CITY
 LORAIN COUNTY OHIO

SCALE: 1" = 30' OCT. 3-1970 4:00 P.M.
 NOTE: No buildings encroach onto said
 Sub-Lot 3, however concrete porch
 encroaches onto Easement in Sub-Lot 4,
 and most of Common Drive lies on
 5/2 3 but is not used by 5/2 3.

Mary E. Penfound REG. SURVEYOR NO. 4457

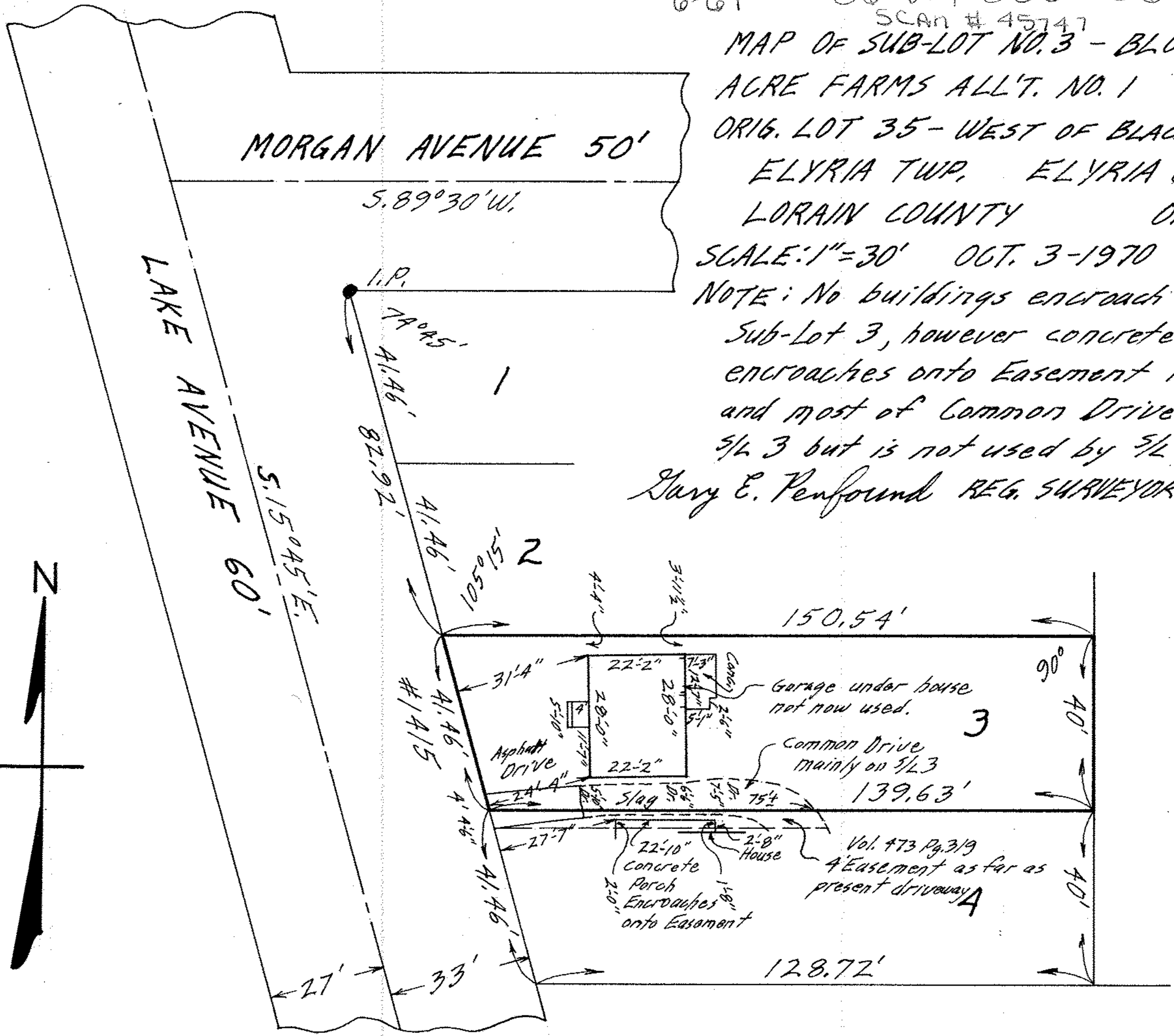

CITY TITLE Co. Order
 No. E-1319-20
 Virag to Walker