

150.50.200 PR. 00

00-24-035-102-031
6-60 Scar# 45746

MAP OF PART OF ORIG.
LOT NO. 35 - WEST OF
BLACK RIVER - ELYRIA TWP.
ELYRIA CITY
LORAIN COUNTY - OHIO
SCALE: 1" = 30'
OCTOBER 7 - 1969 6:15 P.M.
Gary E. Penfound
REG. SURVEYOR NO. 4457

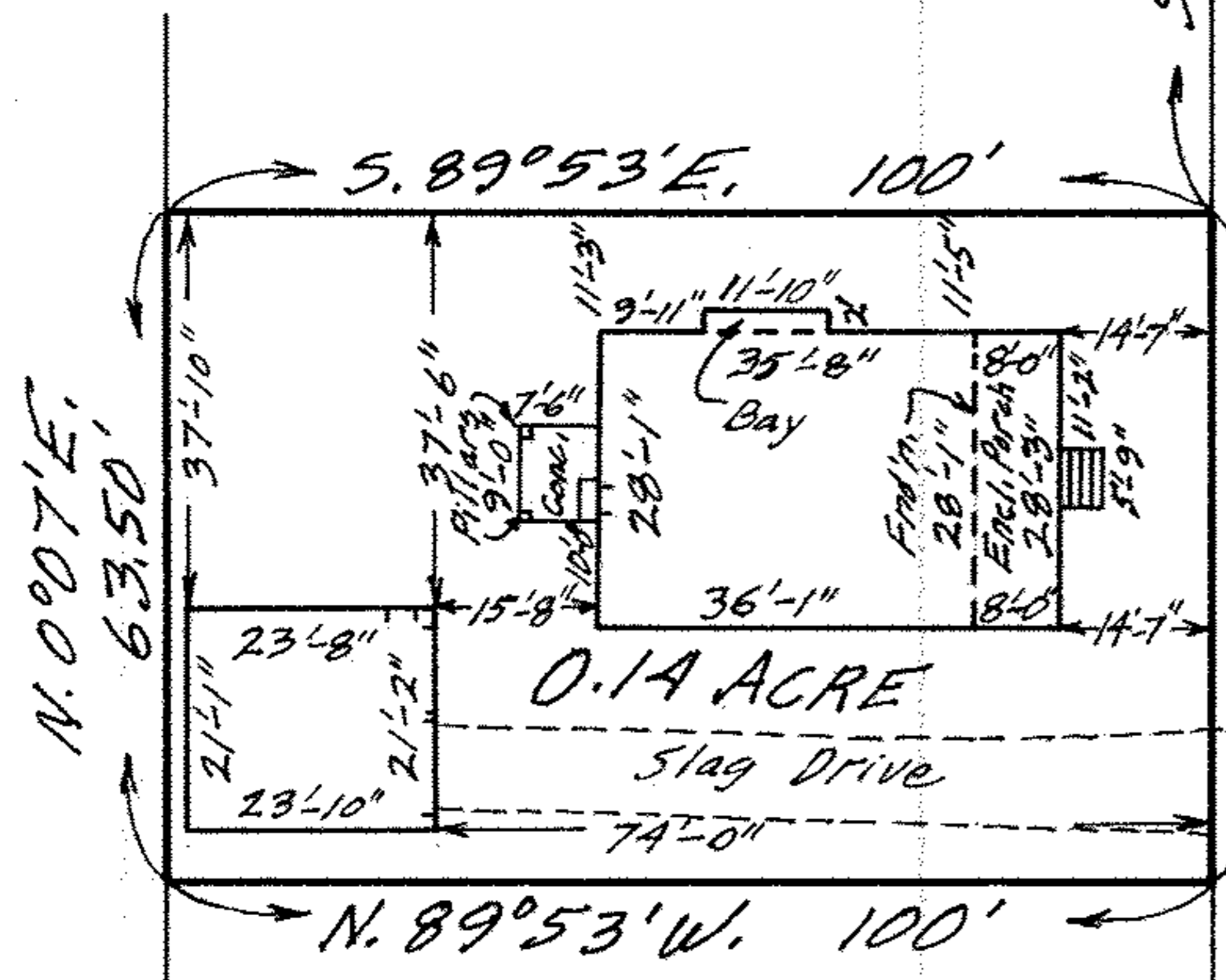
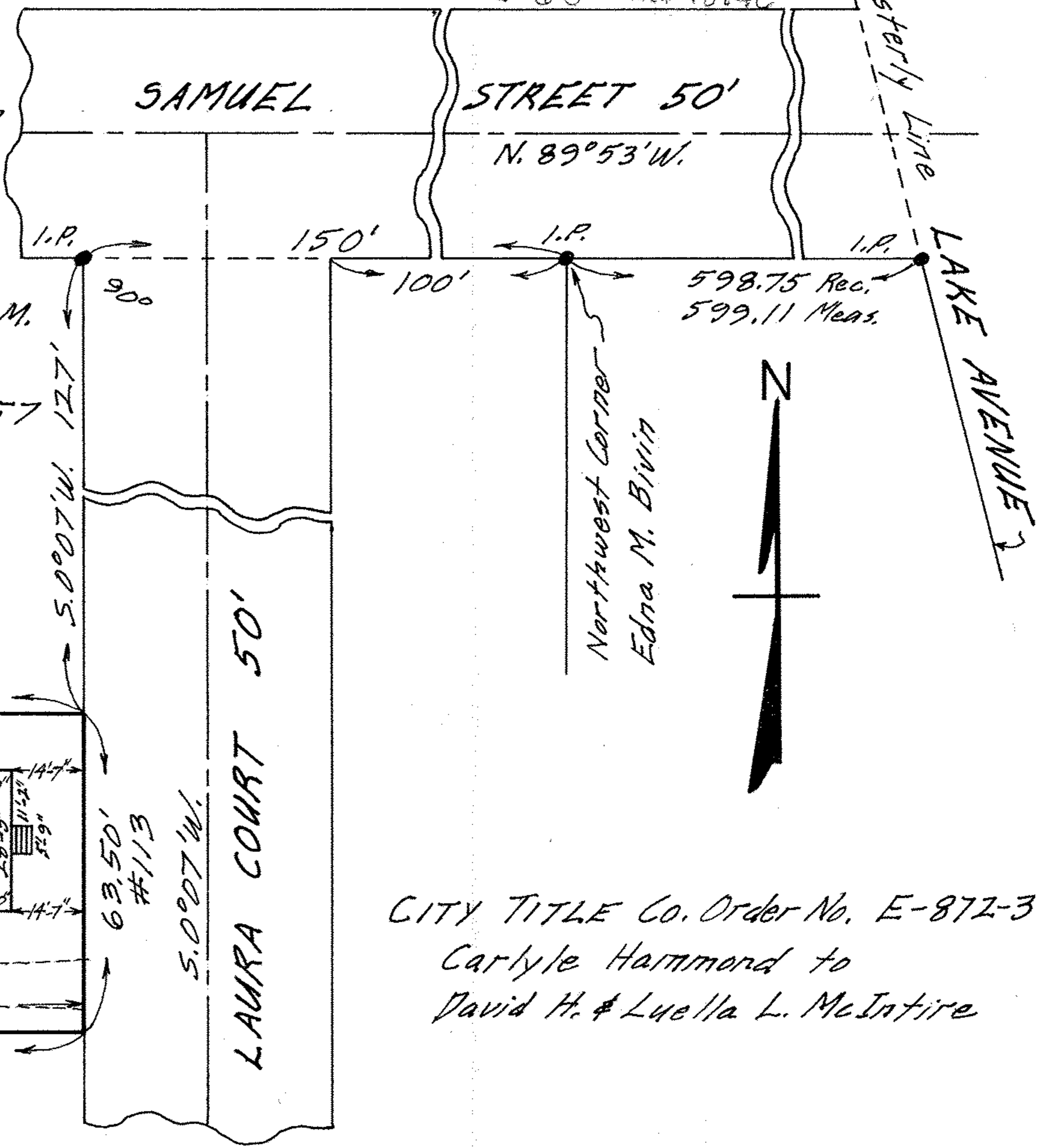

CITY TITLE Co. Order No. E-872-3
Carlyle Hammond to
David H. & Luella L. McIntire