

06-24-035-102-030
6-60

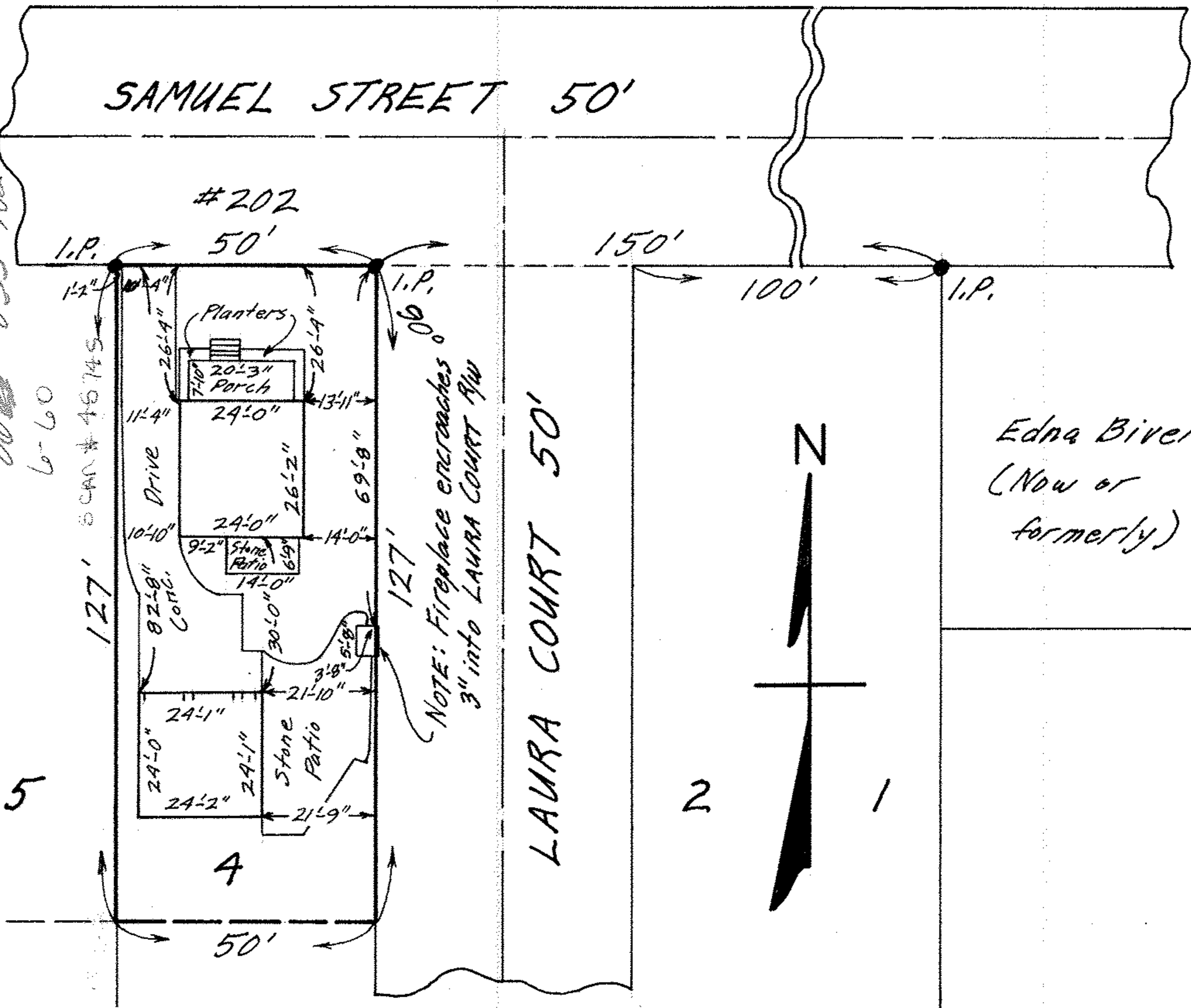

Edna Biven
(Now or
formerly)

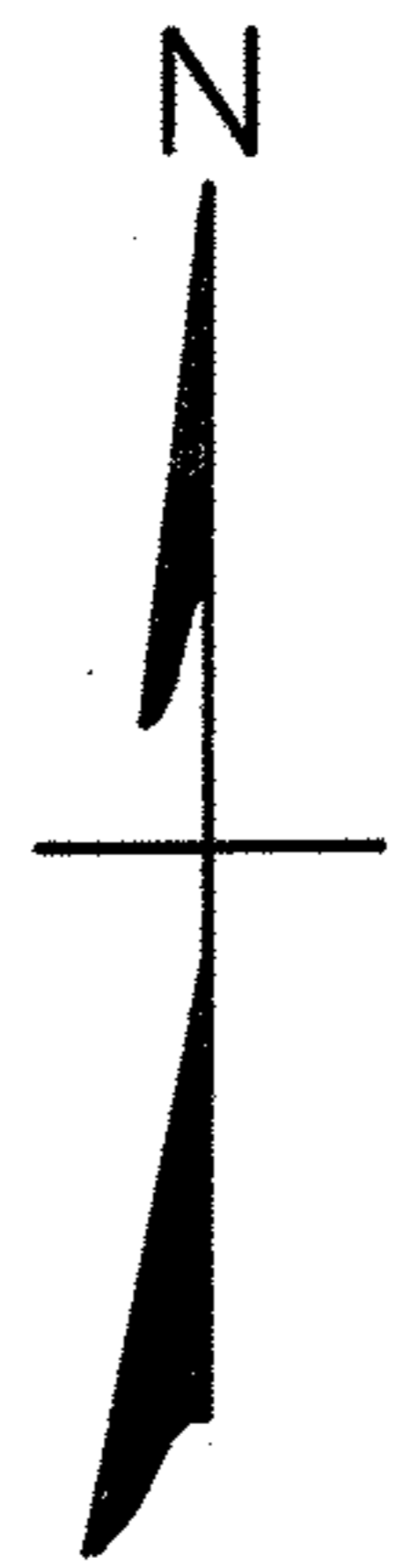

MAP OF PART OF SUB-LOT NO. 4 OF
 SALAMARSH ALLOTMENT, PROPOSED, AND BEING
 PART OF ORIG. LOT 35, WEST OF BLACK RIVER, ELYRIA TWP.
 ELYRIA CITY LORAIN COUNTY OHIO
 SCALE: 1" = 30' AUG. 8-1969 8:30 P.M.

NOTE: Only Encroachment is that of Fireplace into LAURA COURT.
 Gary E. Penfound REG. SURVEYOR NO. 4457

CITY TITLE Co. Order No. E-778
 Cecil O. & Helen F. Lucas to Philip S. & Lola M. Pasero

06-24-035-102-030