

00-24-035-107-004
6-60
SCAN # 45744

00-24-035-107-004

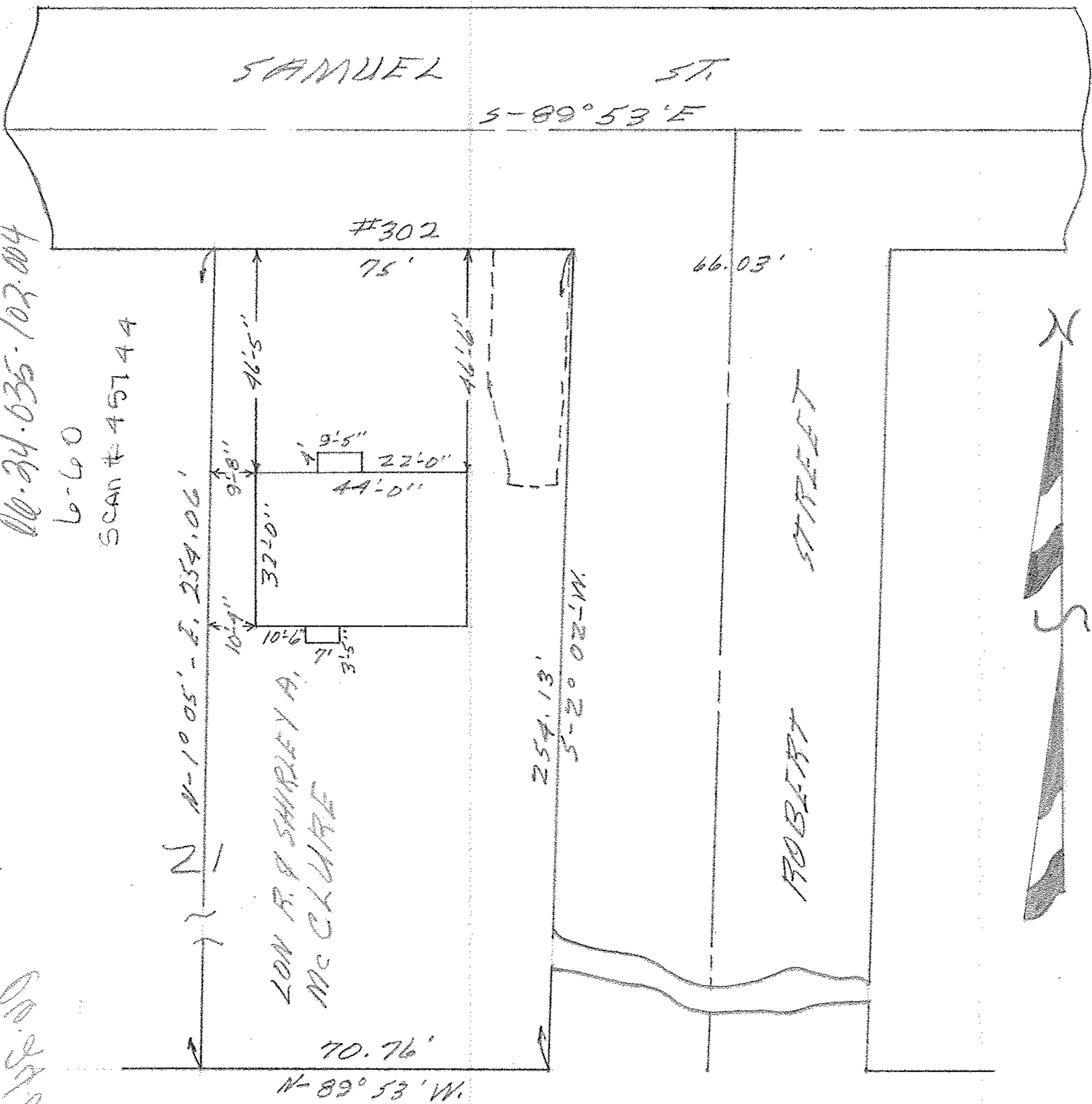

MAP OF EASTERLY 75' OF S/21
 SALAMARSH SUB'N PROPOSED
 O.L. 35 W OF RIVER ELYRIA TOWNSHIP
 ELYRIA CITY LORAIN COUNTY-OHIO
 Scale 1"=30' MATCH 29, 1960-2:00 P.M.
 Mary E. Penfound REG. SURVEYOR.

Made for and at the instance of The Ohio Bar Title Insurance Co. and the Elyria Savings & Trust Co. W W