

06-24-034-102-001,002
06-24-034-102-003



Scan #45742
6-62

HING ST 45'

SHERIFF ST 50'

S-89°18'W.

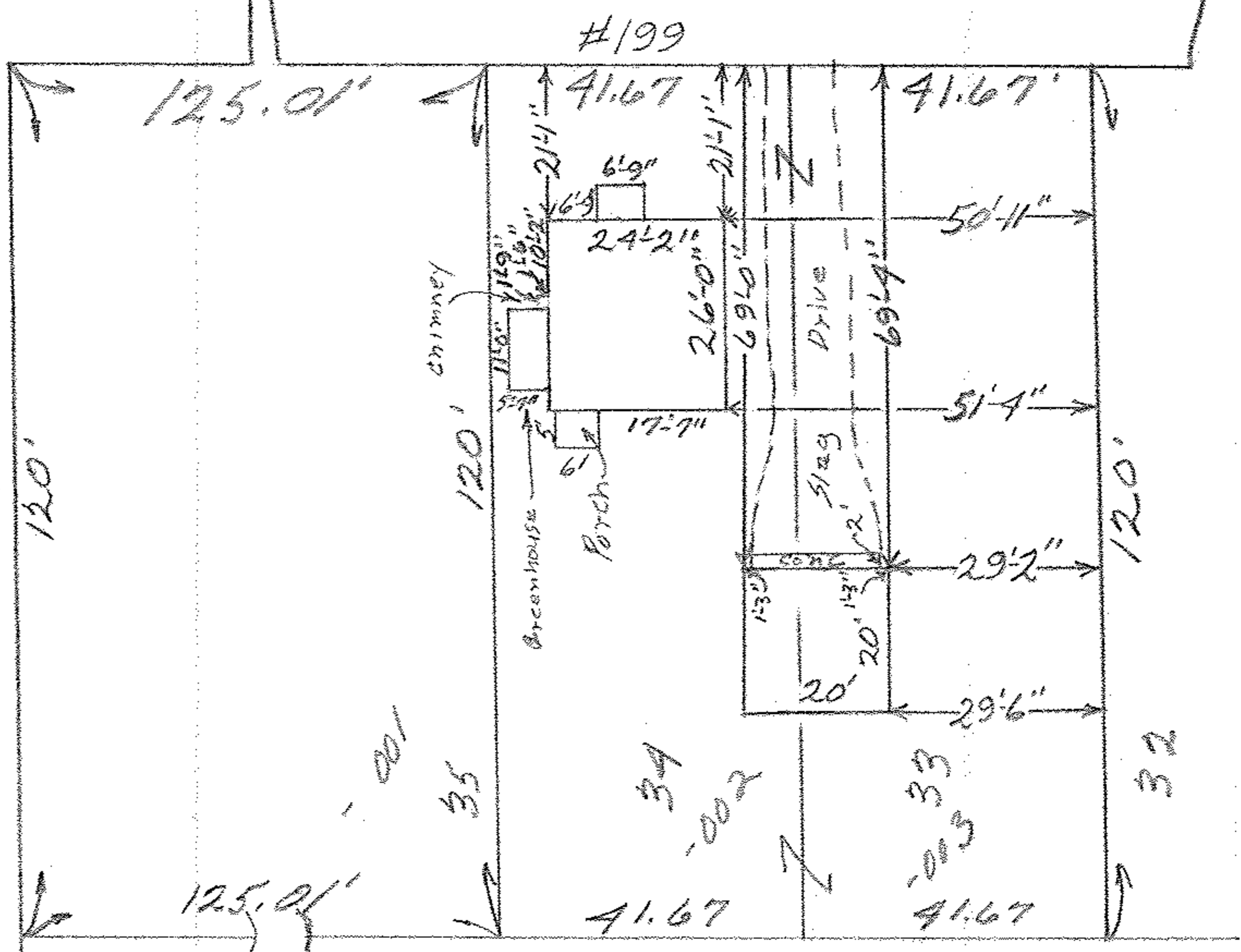

MAP of SUB-LOTS 33 & 34
 MAPLE RIDGE ALLT Vol. 6 Pg. 43 & 44 PLATS
 West of Black River ELVRIA TWP.
 LOHAIN COUNTY-OHIO
 Scale: 1" = 30' Dec. 12, 1960 3:45 P.M.

Mary E. Penfound Registered Surveyor

Clarence W. & Elizabeth A. Roberts

W W

Made for and at the instance of Lawyers Title Insurance Corp. - A.H. West, Approved Att'y.

06-24-034-102-001,002
06-24-034-102-003