

150 150 00 150 150 00

00.24.032.116.027.029

3

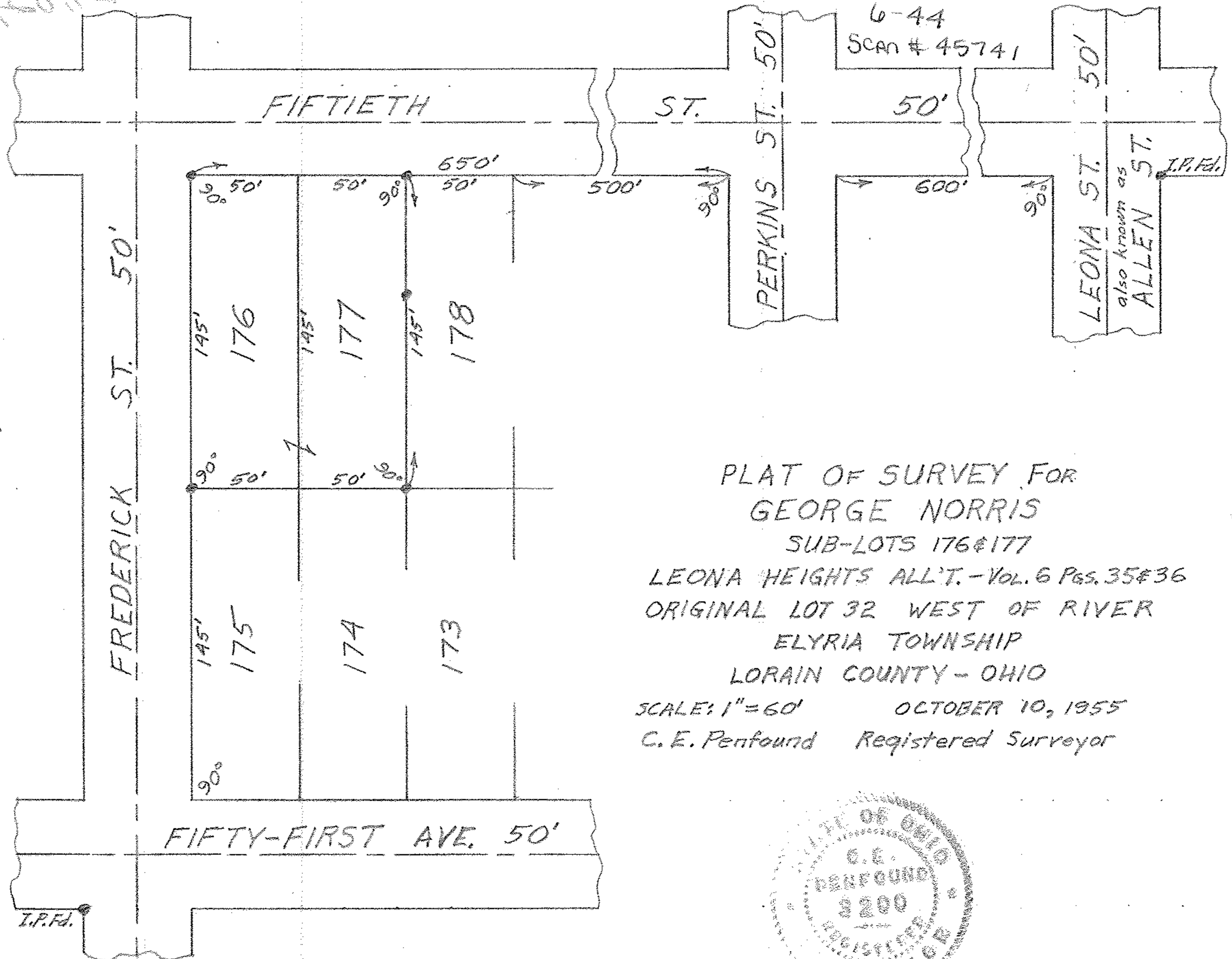
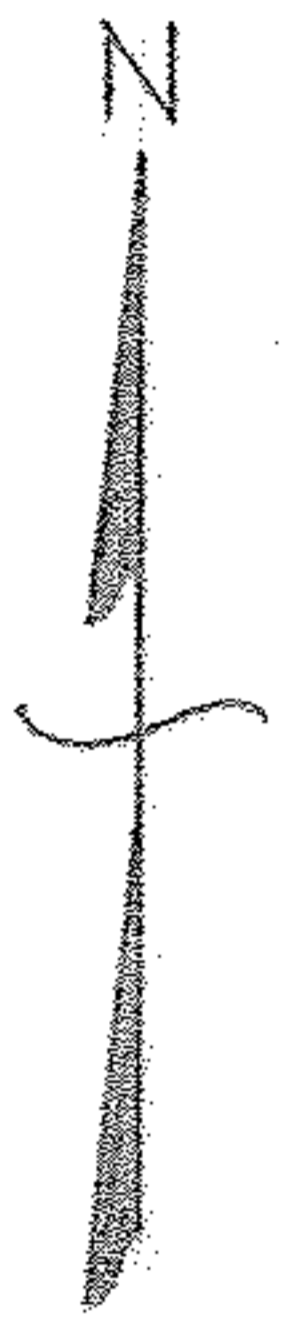

6-44
Scan # 45741

LEONA ST. 50'
also known as
ALLEN ST.
I.P.Fd.

PLAT OF SURVEY FOR
 GEORGE NORRIS
 SUB-LOTS 176 & 177
 LEONA HEIGHTS ALL'T. - Vol. 6 Pgs. 35 & 36
 ORIGINAL LOT 32 WEST OF RIVER
 ELYRIA TOWNSHIP
 LORAIN COUNTY - OHIO
 SCALE: 1" = 60' OCTOBER 10, 1955
 C. E. Penfound Registered Surveyor

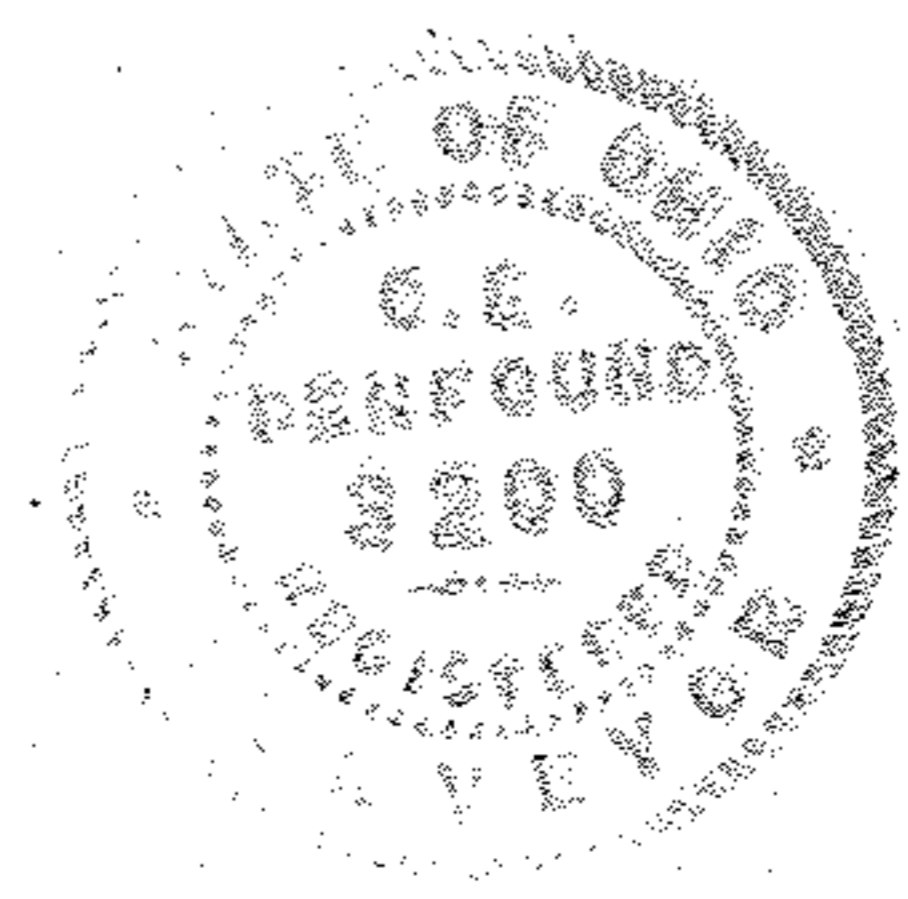

NOTE: Iron pins found or set shown thus: ●