

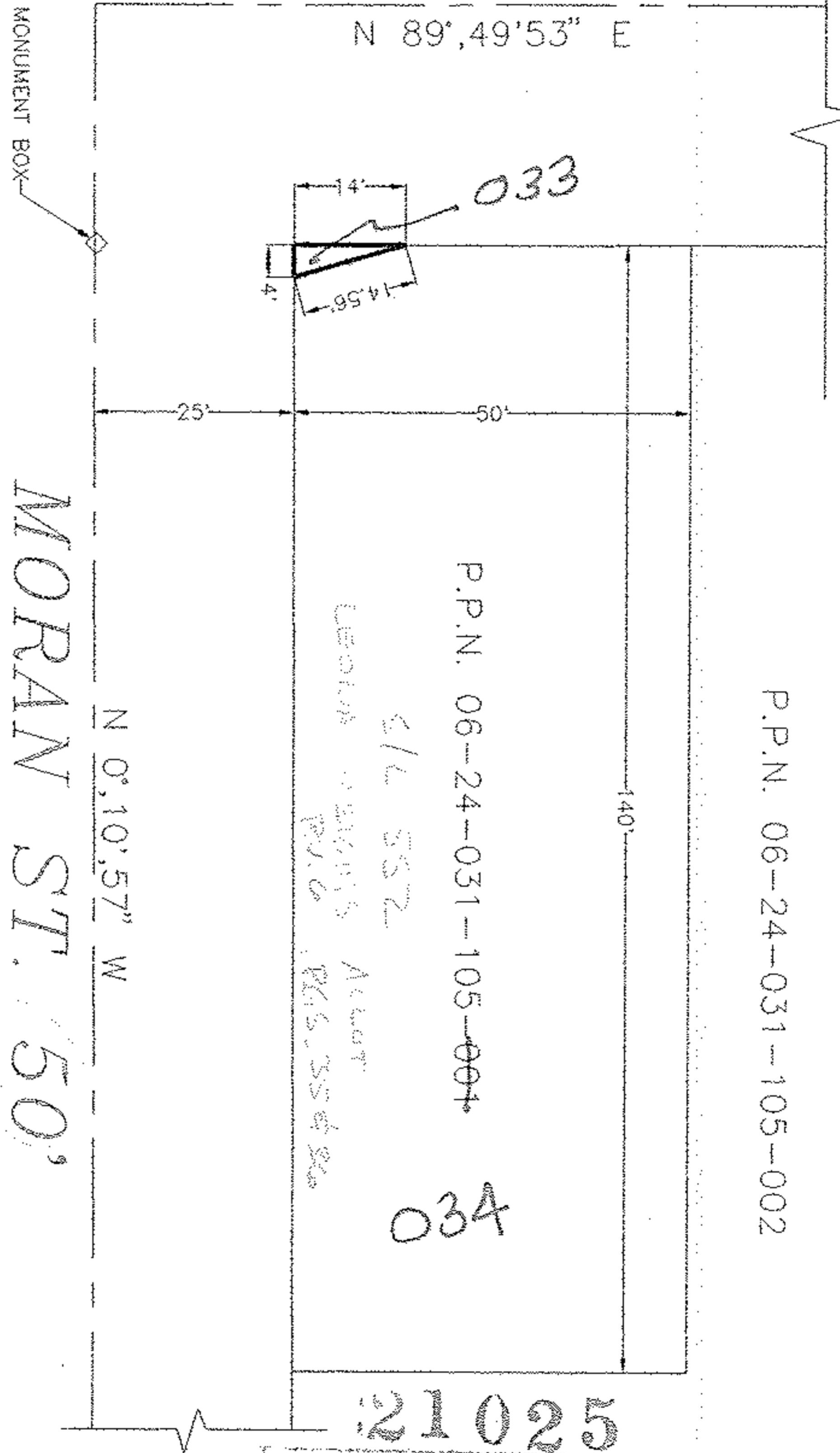

GRISWOLD RD. 60'



P.P.N. 06-24-031-105-002

P.P.N. 06-24-031-105-001

21025

APPROVED
LORAIN CO.
MAP DEPT

DATE 8-26-94

PAGE 6-47

BY CAROLYN
FRANCIS

21025

SITUATED IN THE CITY OF ELYRIA, COUNTY OF LORAIN AND STATE OF OHIO, AND BEING KNOWN AS PART OF ORIGINAL LOT NUMBER 31, WEST OF BLACK RIVER AND BEING PART OF LEONA HEIGHTS ALLOTMENT, SUBLOT 552 AS RECORDED IN VOLUME 6, PAGE 35 & 36 OF LORAIN COUNTY RECORD OF PLATS.

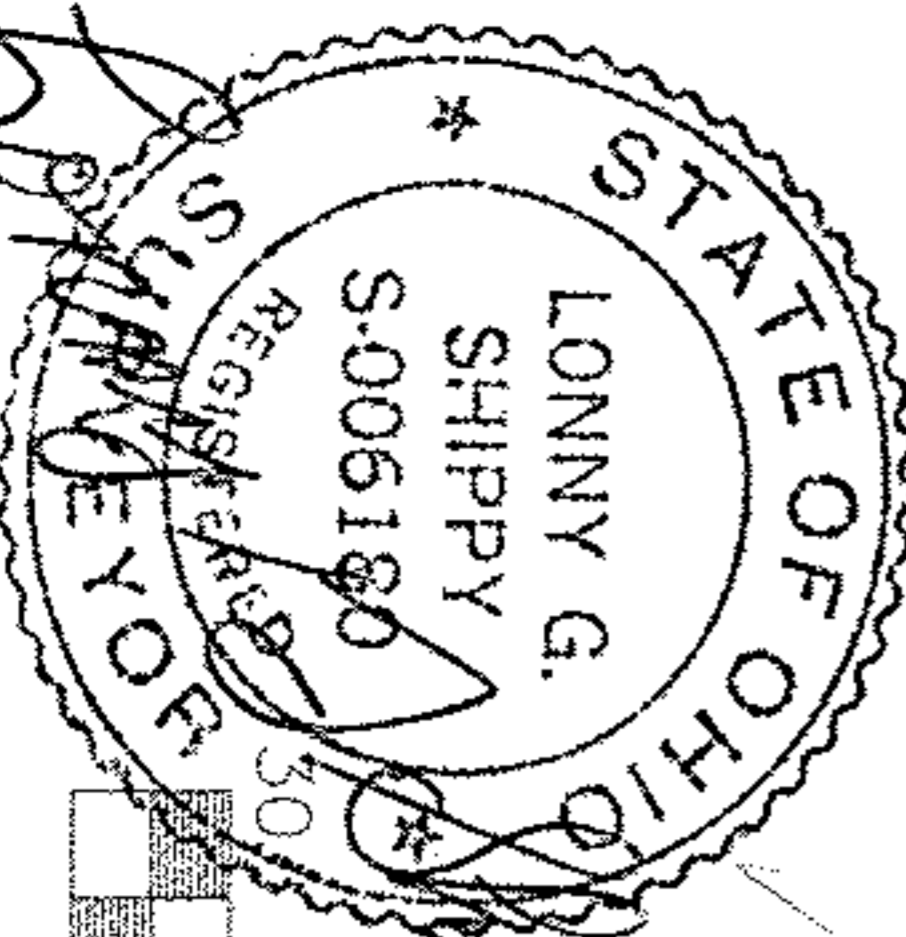

Scale 1" = 30 ft

APPROVED BY PLANNING COMMISSION
CITY OF ELYRIA, O.
NO PLAT REQUIRED
DATE 8-16-94

REVISION	DATE	DESIGNED BY	DATE	CHECKED BY	DATE
Δ					
Δ					
Δ					

RIGHT OF WAY
ACQUISITION FOR
GRISWOLD ROAD PROJECT

CITY OF ELYRIA
DEPARTMENT OF PUBLIC SERVICE
DIVISION OF ENGINEERING

DATE: 08-24-94
SCALE: 1"=30'

SHEET 1 OF 1