

Ob. 24. 129. 104. 004, 005
 6064 SCAN # 45734

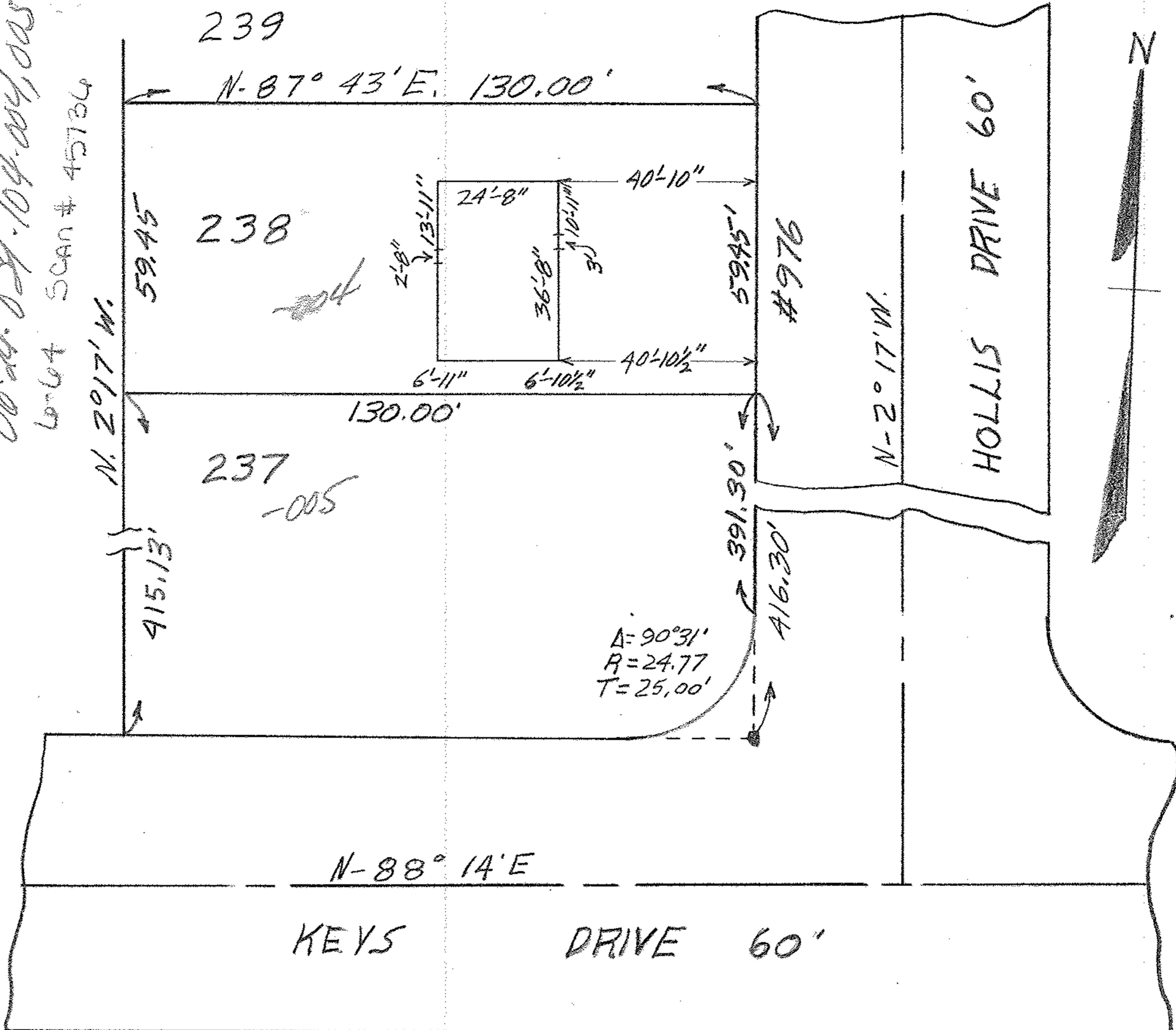

Ob. 24. 129. 104. 004, 005

MAP OF SUB-LOT NO. 238
 CASCADE COLONY SUB'N. NO. A VOL. 22 Pg. 21
 ORIG. LOT 29 - WEST OF RIVER - ELYRIA TWP.
 ELYRIA CITY LORAIN COUNTY OHIO
 SCALE: 1"=30' MARCH 25-1963 1:15 P.M.
 Gary E. Penfound Registered Surveyor

David L. & Wilma L. Hitsman