

CITY TITLE Co. Order No. E-1009-10
 Eugene Resar, Jr. to
 Benjamin H. & Linda Marshall

E 08 281 25 0 1/2 1/2

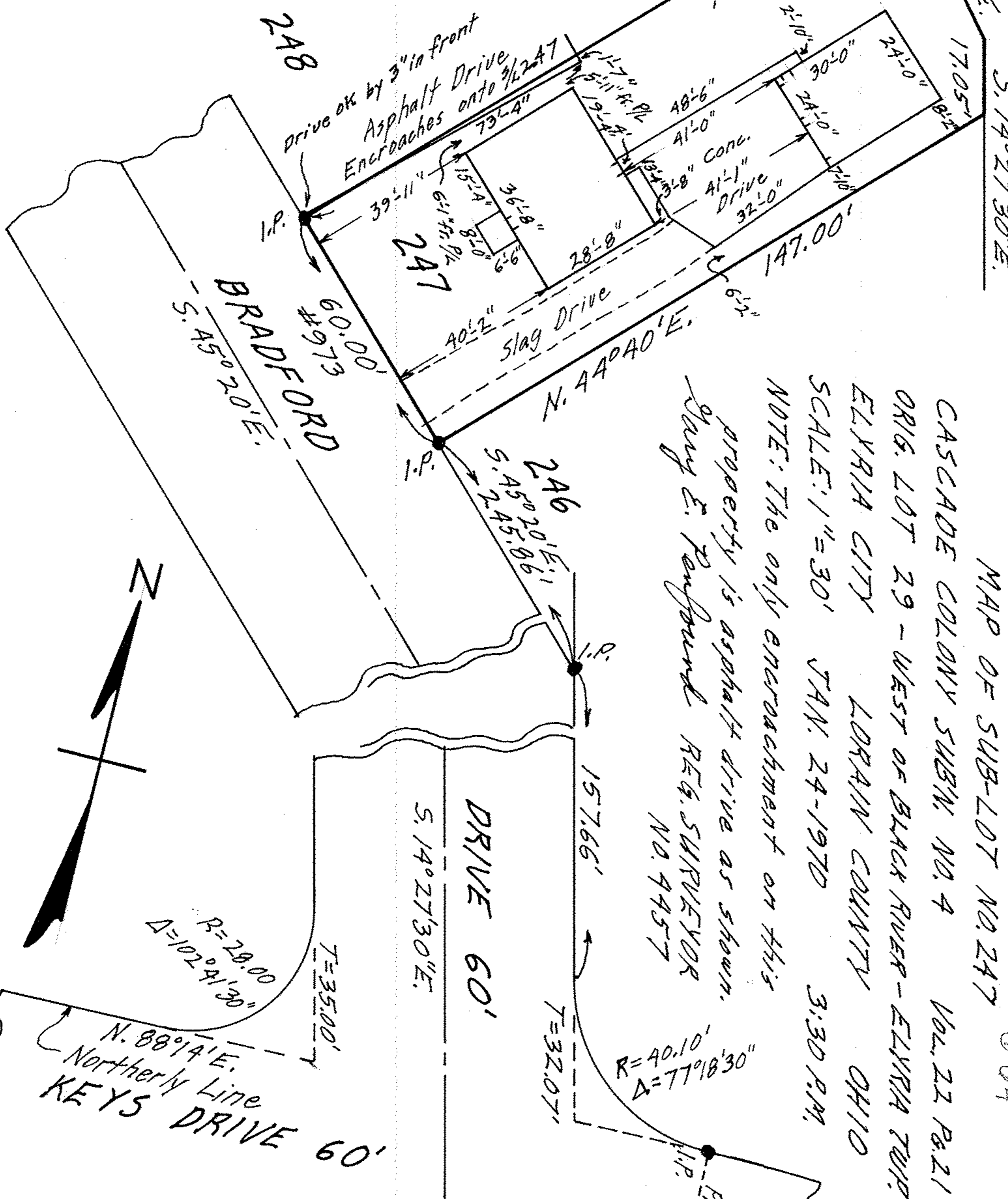

CASCADE COLONY SUBDIV. NO. 4 VOL. 22 P. 21
 MAP OF SUB-LOT NO. 247
 ORIG. LOT 29 - WEST OF BLACK RIVER - ELYRIA TWP.
 ELYRIA CITY LORAIN COUNTY OHIO
 SCALE: 1"=30' JAN. 24-1970 3:30 P.M.
 NOTE: The only encroachment on this
 property is asphalt drive as shown.
 Mary E. Penfound REG. SURVEYOR
 NO. 9457

010 244 0229 1016 003
 Scan # 45735
 6-6-4



$R=28.00$
 $\Delta=102^{\circ}41'30''$
 $T=35.00'$
 $N. 88^{\circ}14'E.$
 Northerly Line
 KEYS DRIVE 60'

DRIVE 60'
 $S. 14^{\circ}27'30''E.$

$R=40.10'$
 $\Delta=77^{\circ}18'30''$
 $T=32.07'$
 $157.66'$
 P.C.