

Raymond A. & Shirley J. Pember

5.19027'30"E

Dec. 21, 029. 100. 003 6-04

MAP OF SUB-LOT NO. 297 SCANT 45734

2A6 CASCADE COLONY SUBM. NO. 4 VOL. 22 PG. 21  
 ORIG. LOT 29 WEST OF RIVER ELYRIA TWP.  
 ELYRIA CITY LORAIN COUNTY OHIO

SCALE: 1"=30' MARCH 25-1963 2:15 PM.

Mary E. Penfound Reg. Surveyor

2A8 161.26' Rec.

2A7 147.00'

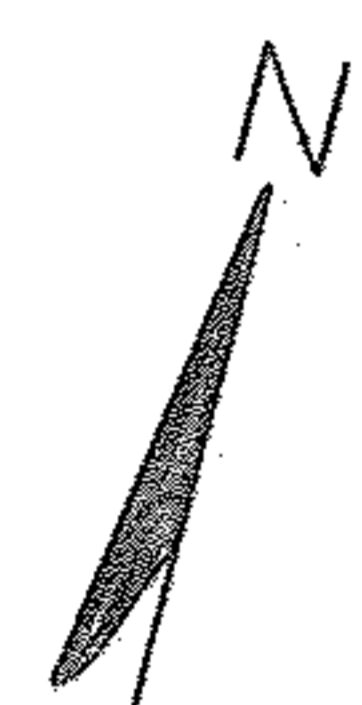
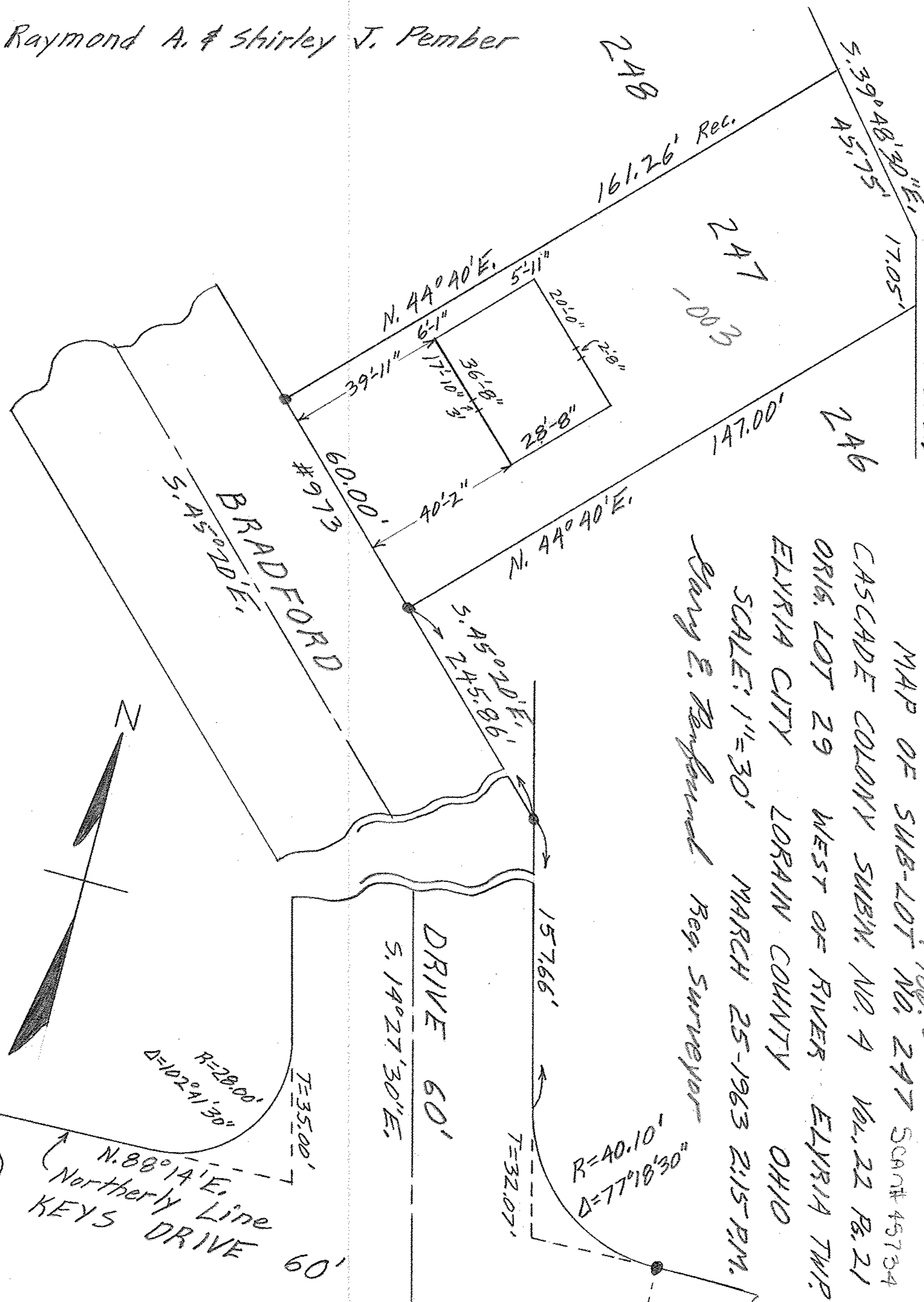

R=28.00'  
 Δ=102° 41' 30"

N. 88° 14' E.  
 Northerly Line  
 KEYS DRIVE 60'

DRIVE 60'  
 5.14027' 30" E.

R=40.10'  
 Δ=77° 18' 30"

T=35.00'

T=32.07'

BRADFORD  
 5.14502' E.  
 #973

N. 44° 40' E.  
 39'-11"

N. 44° 40' E.  
 40'-2"

17'-10"

36'-8"

28'-8"

20'-0"

5'-11"

60.00'

147.00'

17.05'

4.39° 48' 20" E.  
 161.26' Rec.