

Scan # 45733 06-24-029-106-002
 MAP OF SUB-LOT NO. 248 6-64

CASCADE COLONY SUBVN. NO. 9 Vol. 22 P. 21
 ORIG. LOT 29 WEST OF RIVER ELYRIA TWP.
 ELYRIA CITY LORAIN COUNTY OHIO
 SCALE: 1"=30'
 MAR. 20-1964 5:30 P.M.
 Mary E. Penfound REG. SURVEYOR

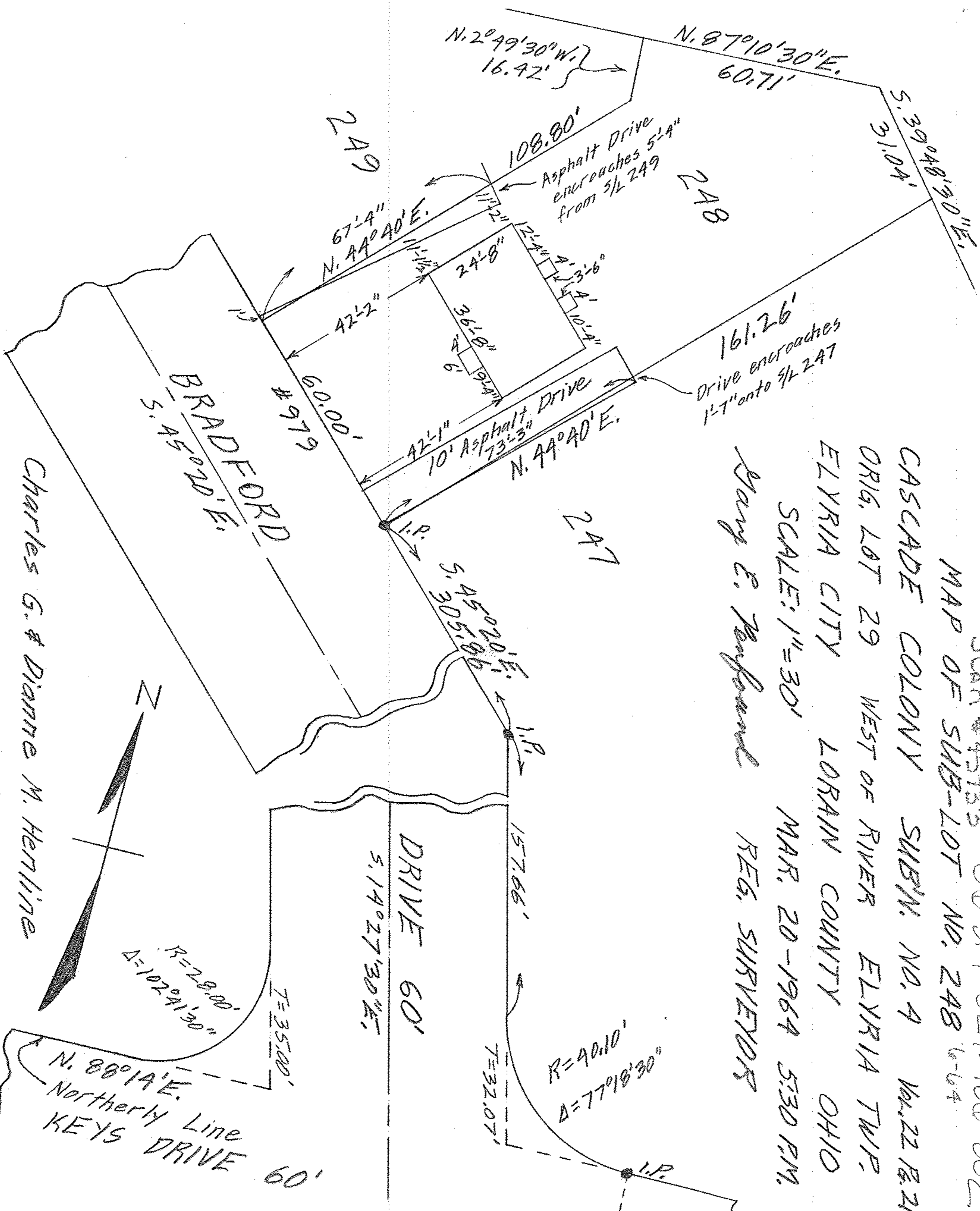

Charles G. & Dianne M. Herline