

201408281.004/14/10

00-241-029-105-004/005

6-64

SCAN # 45132

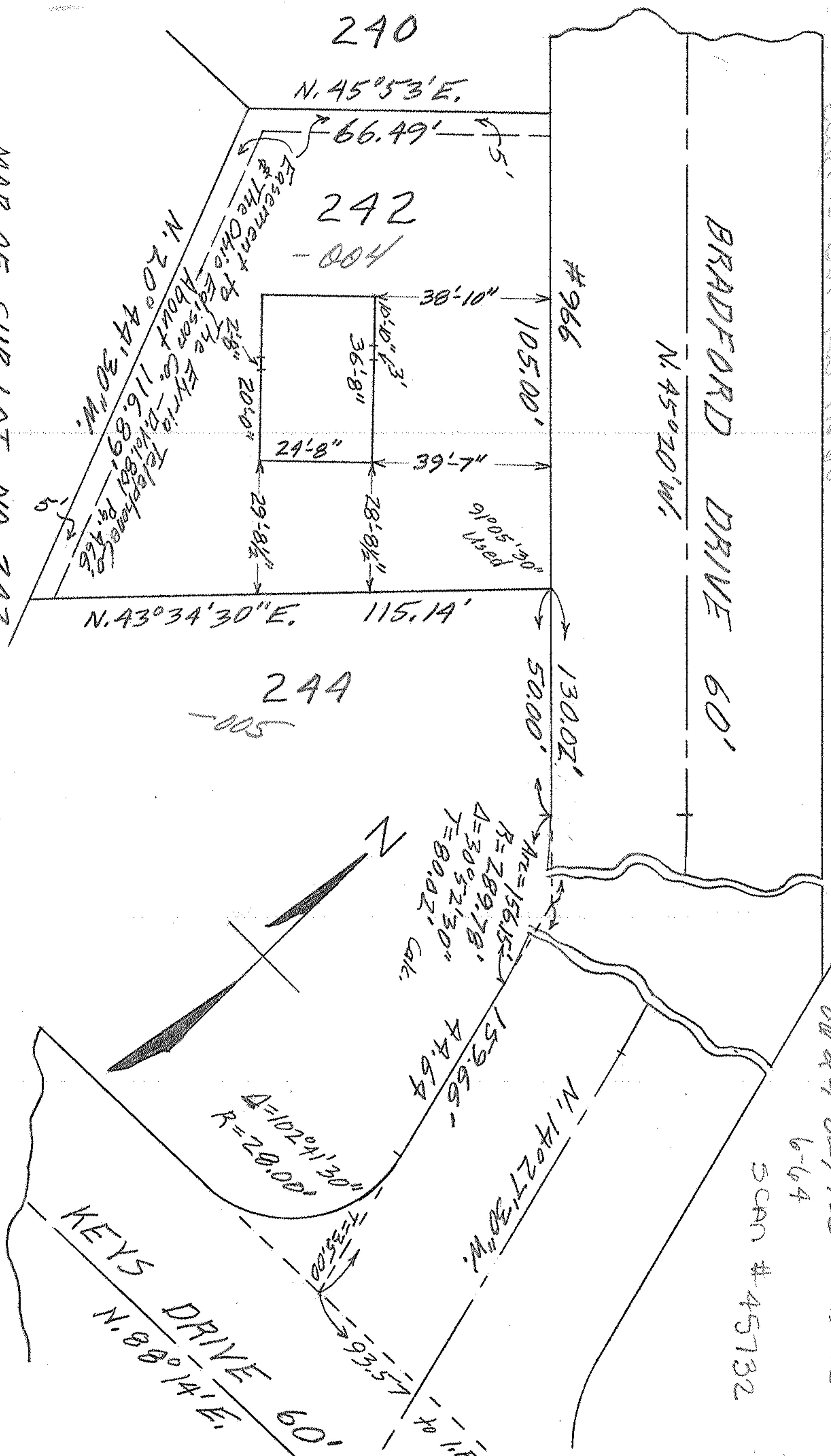

MAP OF SUB-LOT NO. 242

CASCADE COLONY SUBDIV. NO. 4 Vol. 22 Pg. 21

ORIG. LOT 29 WEST OF RIVER ELYRIA TWP.

ELYRIA CITY LORAIN COUNTY OHIO

SCALE: 1" = 30' MAR. 26-1963 3:45 PM.

George E. Penfound REG. SURVEYOR

Phares L. Cunningham