

06-24-029-104-009
6-64 SCAN # 45751

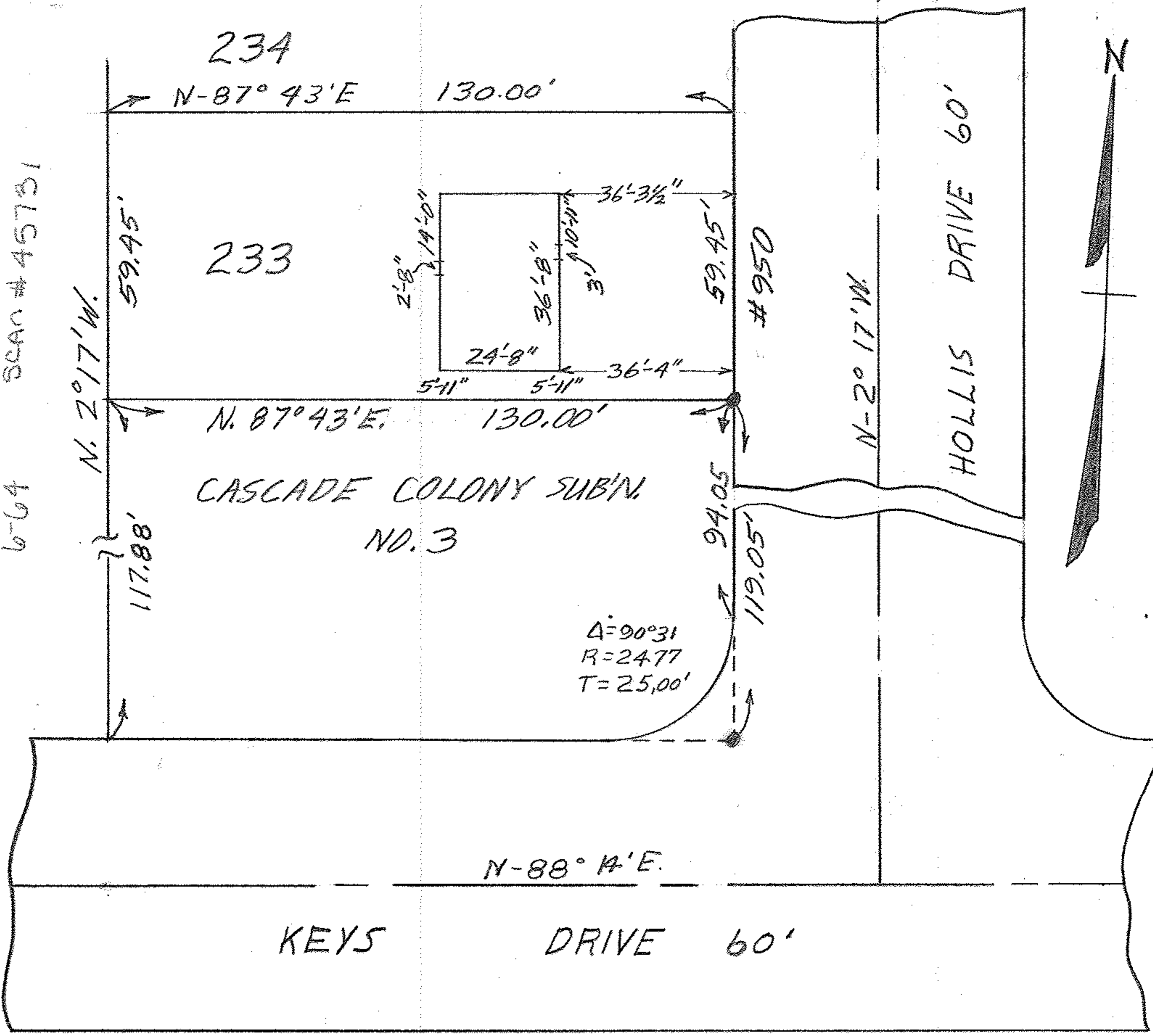

MAP OF SUB-LOT NO. 233
 CASCADE COLONY SUB'DN # 4 Vol. 22 Pg. 21
 ORIG. LOT 29 WEST OF RIVER ELYRIA TWP.
 ELYRIA CITY LORAIN COUNTY-OHIO
 Scale: 1"=30' MARCH 25-1963 12:30 P.M.
 Gary E. Penfound Registered Surveyor

Franklin D. R. Ross & Lois J. Ross