



LAUNDON • SIMON • CAHL and ASSOC.  
 ENGINEERS SURVEYORS  
 504 MIDDLE AVE. ELYRIA, OHIO 4035

FOR: ROBERT M. & DENISE M. PERRY

TOWNSHIP ORIG. LOT or SEC. CITY	ELYRIA 28 W. of R. ELYRIA	VILLAGE COUNTY STATE	LORAIN OHIO	DATE SCALE JOB NO.	AUG. 16, 1982 1" = 50' 82-1143 F.B. NONE
---------------------------------------	---------------------------------	----------------------------	----------------	--------------------------	--

SURVEY OF S/L 85 CLOVERDALE ALLOT.  
 P.V. 6 PGS. 29 & 30

 57 BY-PASS

1/2" ALUM.  
PIPE FD.

I.P. FD. - USED

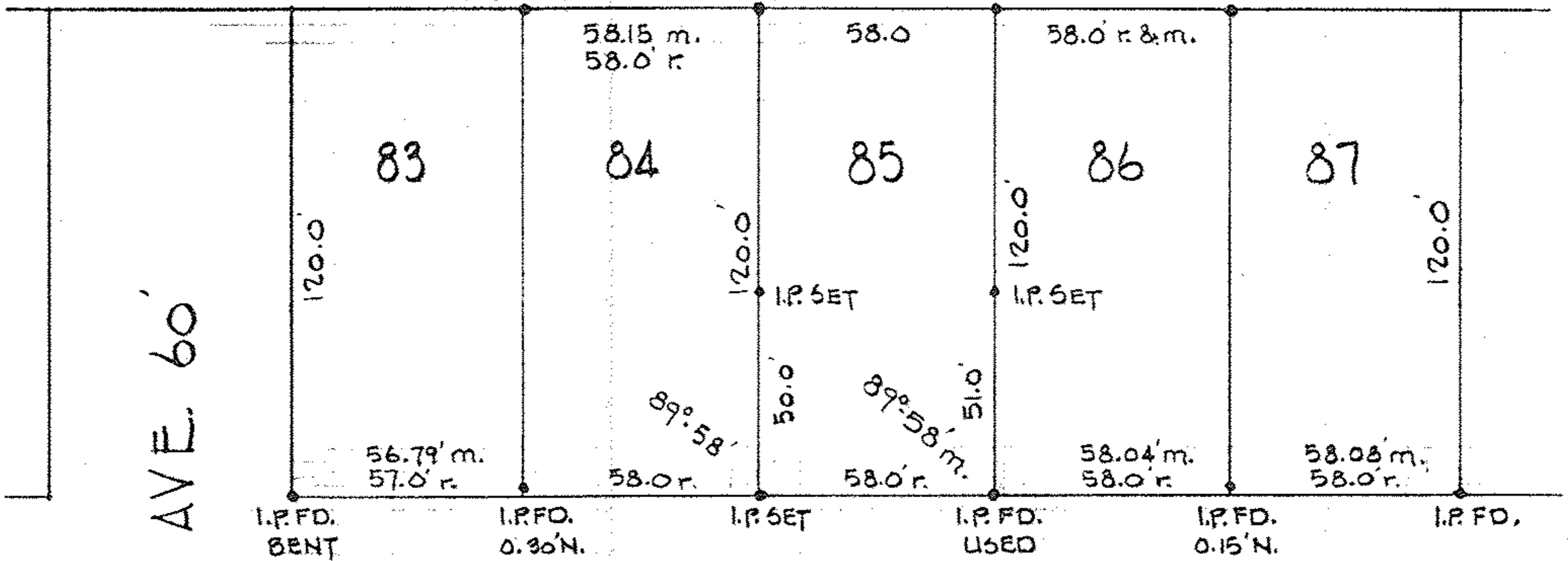

LOUISIANA AVE. 60'

FILMORE



110-111-850-115-110

06-24-028-114-011

6-85  
 SCAN#45728

012  
 013  
 014  
 015

06-24-028-114-011