

06-24-028-110-008,009

6-83

SCAN# 45726

SUB-LOT NO. 2

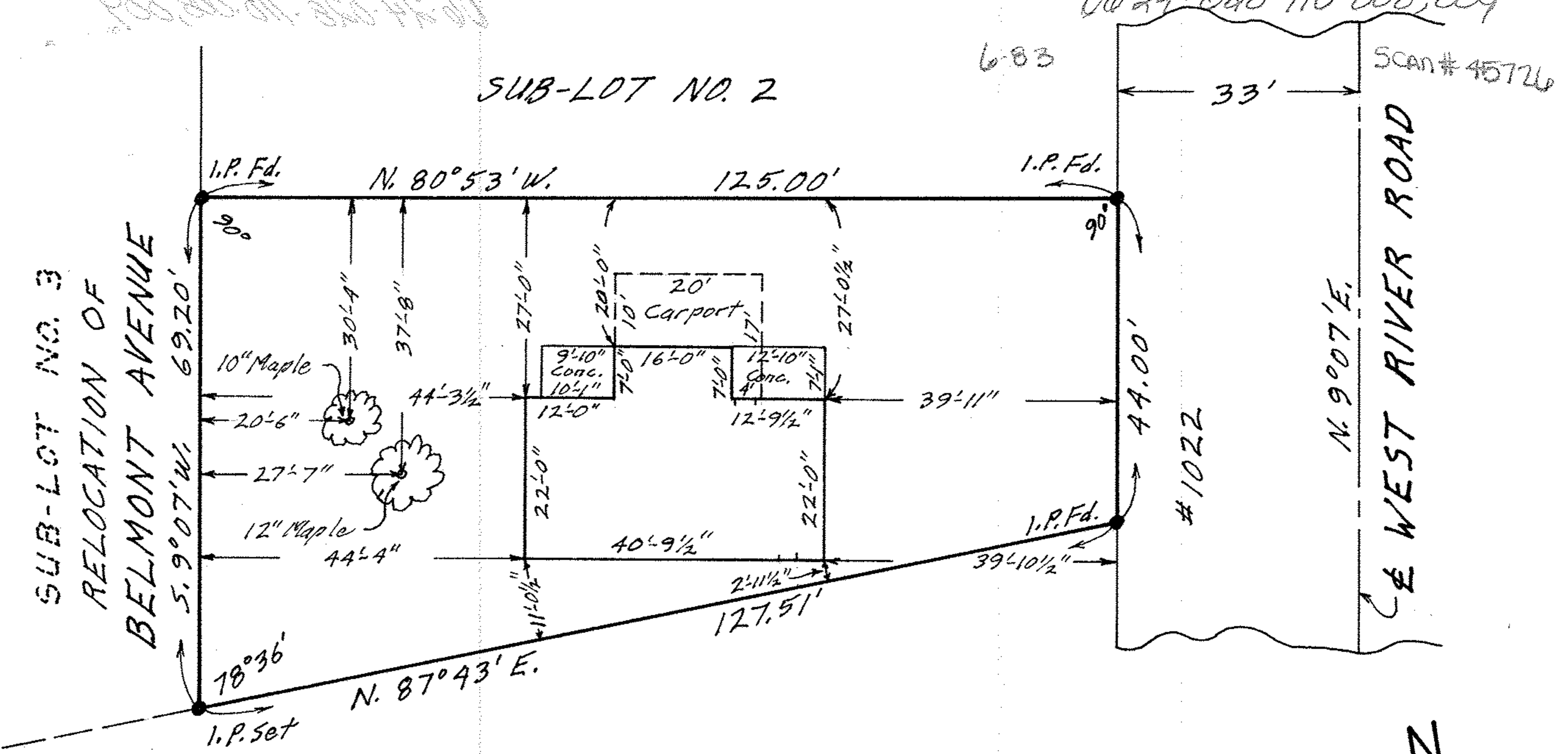

SUB-LOT NO. 3
 RELOCATION OF
 BELMONT AVENUE

#1022

WEST RIVER ROAD
 N. 9°07' E.

PROPERTY LINE & TOPOGRAPHIC SURVEY FOR
 LONNIE G. VANCE

SUB-LOT NO. 1 OF CASCADE COLONY Vol. 12-Pg. 14
 ORIG. LOT 28 - WEST OF RIVER - ELYRIA TWP.
 ELYRIA CITY LORAIN COUNTY OHIO
 SCALE: 1" = 20'
 Gary E. Penfound MARCH 15-1968
 Reg. Surveyor No. 4457

