

06-24-028-104.050

6-83 SCAN # 45721

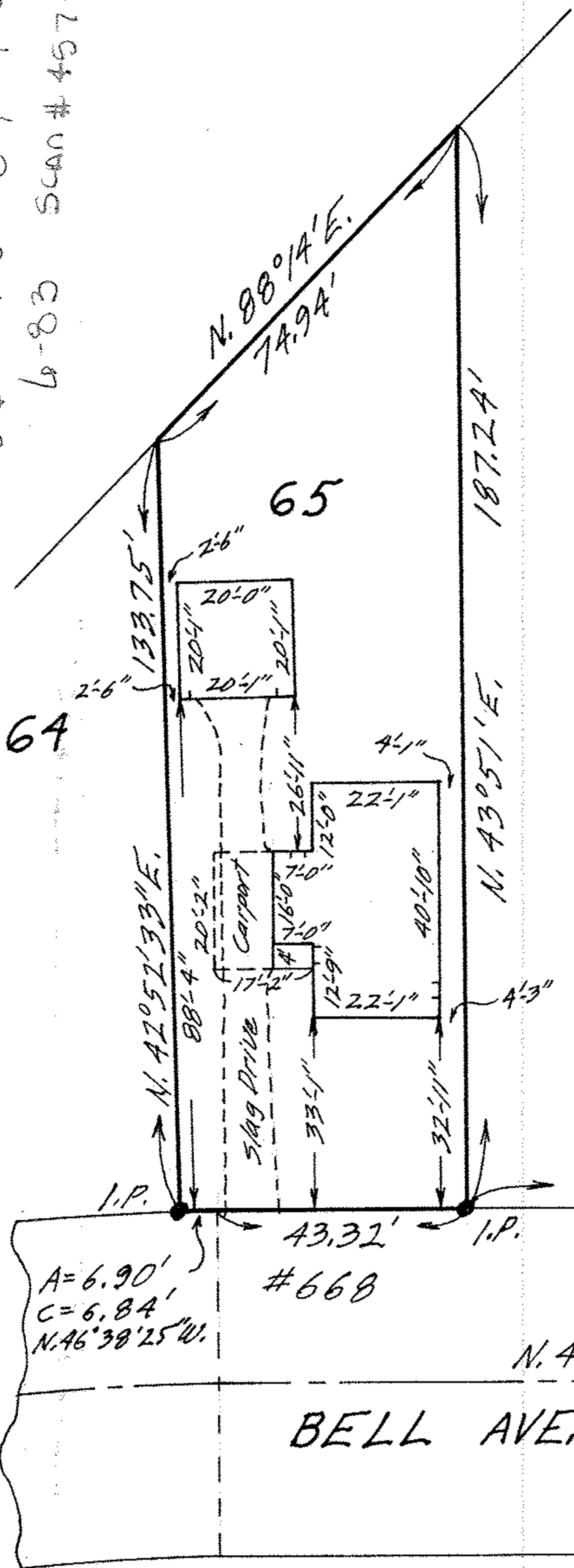

MAP OF SUB-LOT NO. 65
 CASCADE COLONY VOL. 14 PGS. 12-14
 ORIG. LOT 28 WEST OF BLACK RIVER
 ELYRIA TWP. ELYRIA CITY
 LORAIN COUNTY OHIO

SCALE: 1"=30' SEPT. 5-1970 7:30 P.M.

NOTE: There are no encroachments
 on this property.

Ray E. Penfound REG. SURVEYOR NO. 4957
 CITY TITLE CO. Order No. E-1278-9
 Frymier to Dallas

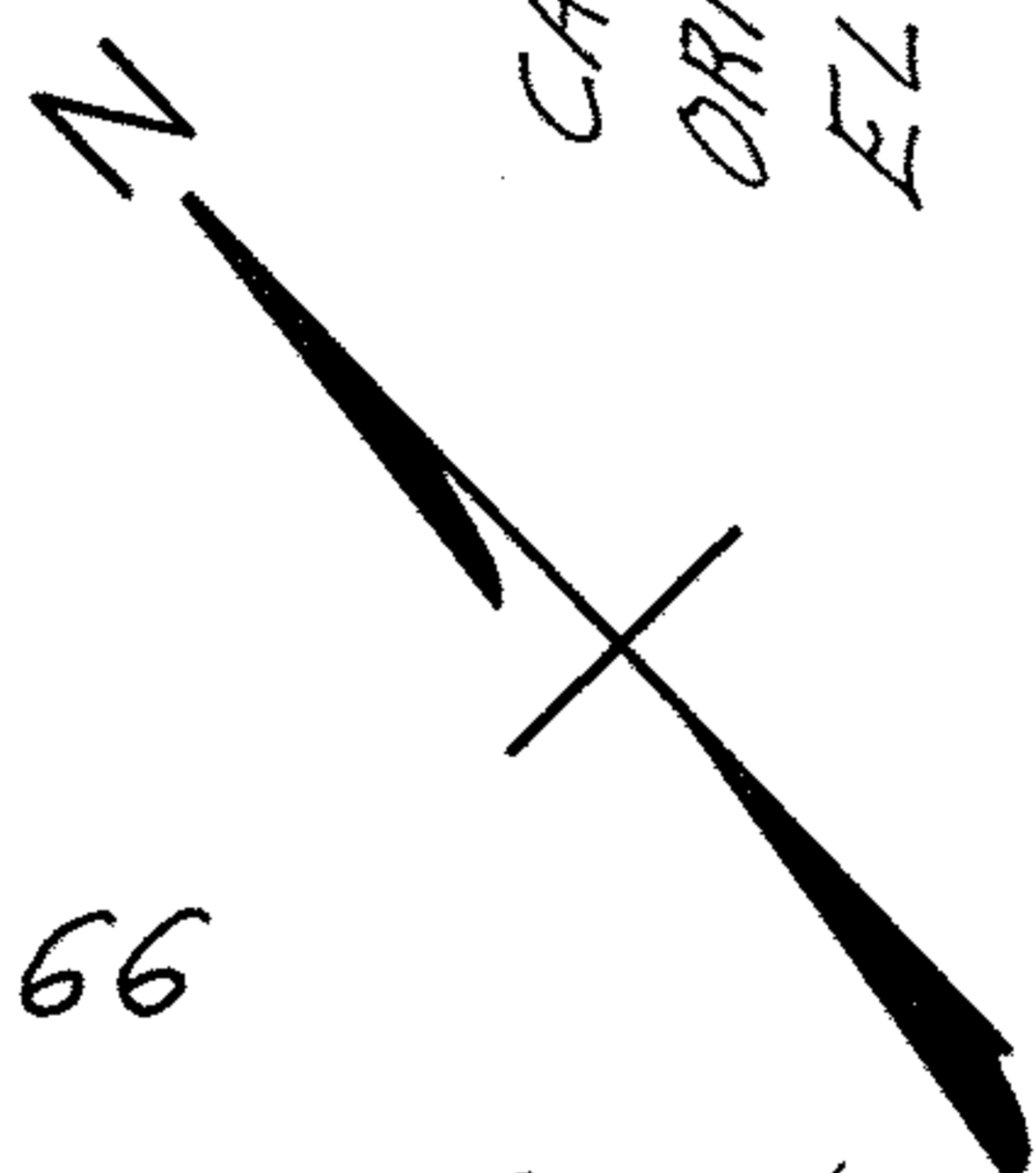

A=6.90'
 C=6.84'
 N.46°38'25"W.

#668

N.46°09'W.

BELL AVENUE 60'

WELLER
 ROAD 50'

N.43°05'E.

10'

7.44'

200.0'