

SCAN # 45720 06-24-028-103-001  
6-64

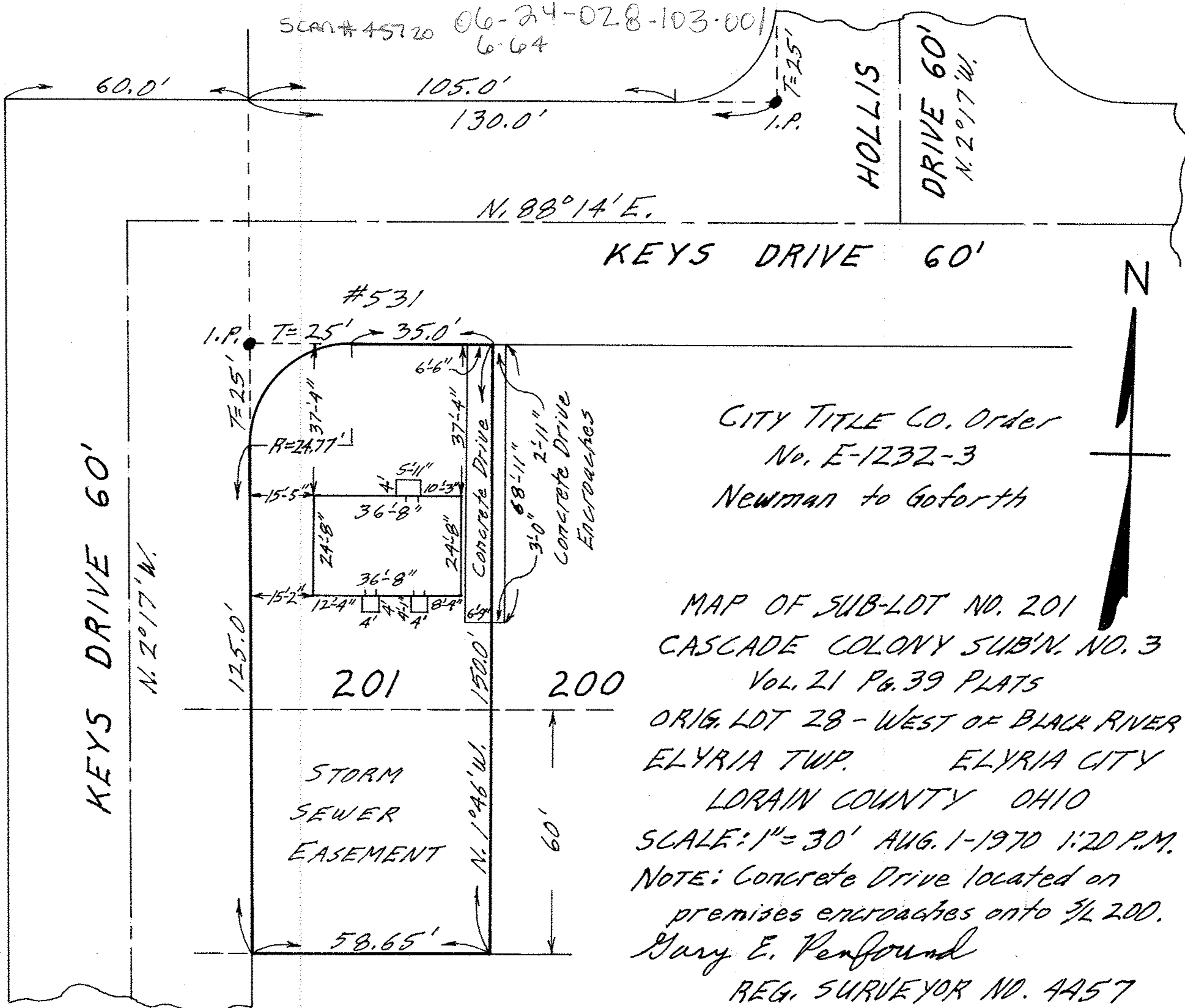

CITY TITLE CO. Order  
No. E-1232-3  
Newman to Goforth

MAP OF SUB-LOT NO. 201  
CASCADE COLONY SUB'D. NO. 3  
VOL. 21 PG. 39 PLATS  
ORIG. LOT 28 - WEST OF BLACK RIVER  
ELYRIA TWP. ELYRIA CITY  
LORAIN COUNTY OHIO  
SCALE: 1" = 30' AUG. 1-1970 1:20 P.M.  
NOTE: Concrete Drive located on  
premises encroaches onto 1/2 200.  
Mary E. Penfound  
REG. SURVEYOR NO. 4457