

66-24-029-105-002  
003  
~~66-24-029-105-002~~  
66-24-029-105-003

6-64 SR-00 # 45719

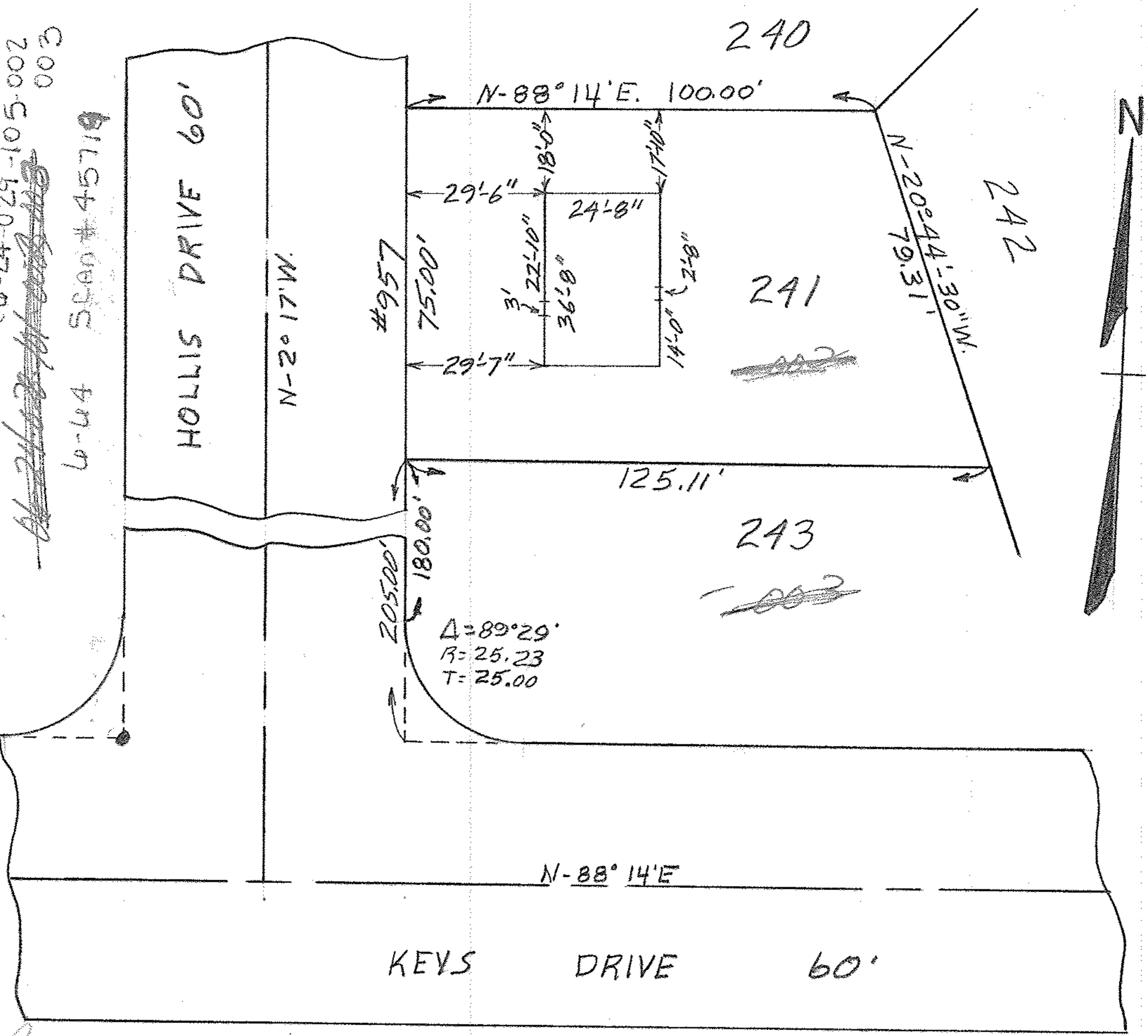

MAP of SUB-LOT NO. 241  
CASCADE COLONY SUB'N N<sup>o</sup> 4 Vol. 22 Pg. 21  
ORIG. LOT 29 WEST OF RIVER ELYRIA TWP.  
ELYRIA CITY LORRAIN COUNTY OHIO  
Scale: 1"=30' MARCH 26-1963 1:45 P.M.  
Gary E. Penfound Registered Surveyor

Harry R. Hadaway

66-24-029-105-002  
003