

06-24-027.115 008
 L-81
 SCAN # 45717

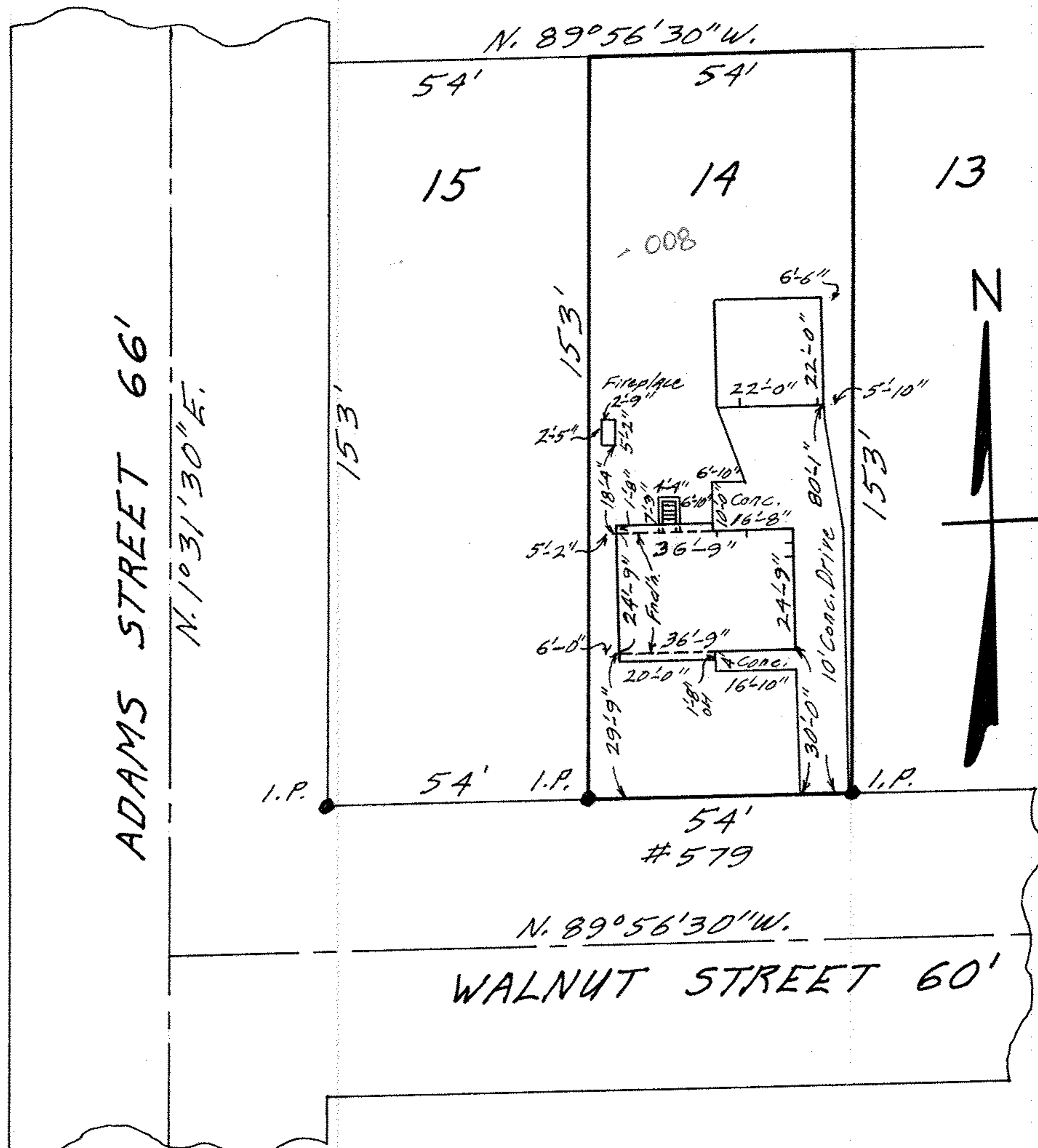

06-24-027.115 008

MAP OF SUB-LOT NO. 14

RESUBDIVISION OF ELY & BOYNTON'S 2ND ADD'N. VOL. 22 PG. 70
 O.L.s 27 & 70 WEST OF BLACK RIVER ELYRIA TOWNSHIP
 ELYRIA CITY LORAIN COUNTY OHIO
 SCALE: 1" = 30' SEPT. 28-1969 2:00 P.M.

NOTE: There are no encroachments on the above property.
 Gary E. Penboard REG. SURVEYOR NO. 4457
 CITY TITLE CO. Order No. E-856-7
 Thomas D. & Marguerite L. Ellis to Willie J. & Willie E. Jones