

Scan # 45710  
 06 24. 026. 10. 026  
 MAP OF SUB-LOT NO. 8 6-79

KAISER BROTHERS' SUB'N. Vol. 8 Pg. 5  
 ORIG. LOT 26 - WEST OF RIVER - ELYRIA TWP.  
 ELYRIA CITY - LORAIN COUNTY - OHIO  
 SCALE: 1"=30' JUNE 30-1967 7:00 P.M.  
 Gary E. Penfound REG. SURVEYORS  
 FOR C. E. Penfound

GL-1952 Robbins to Williams

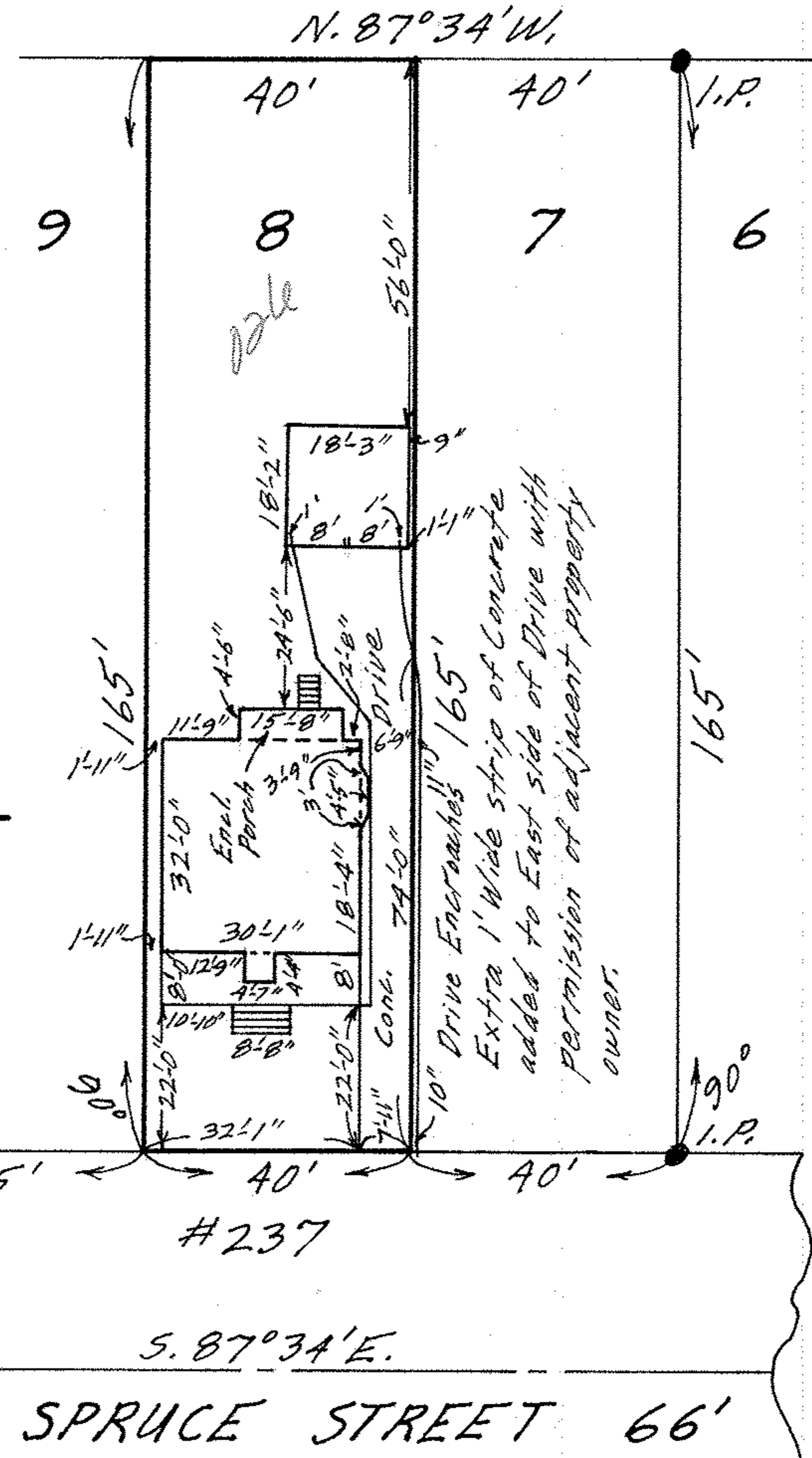
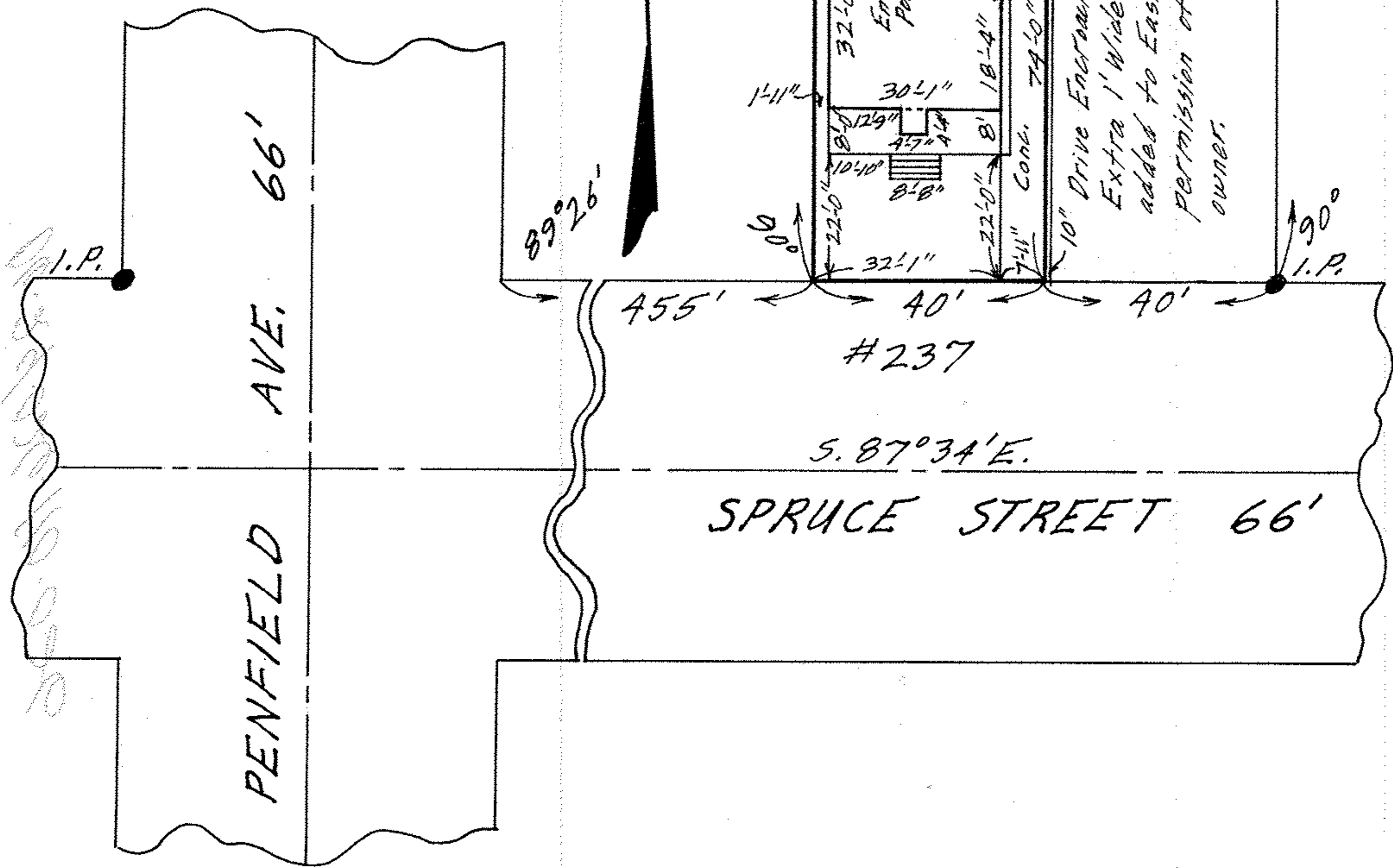

06 24. 026. 10. 026

PENFIELD

AVE. 66'

SPRUCE STREET 66'

S. 87°34'E.

455' 40' 40'

#237

89°26'

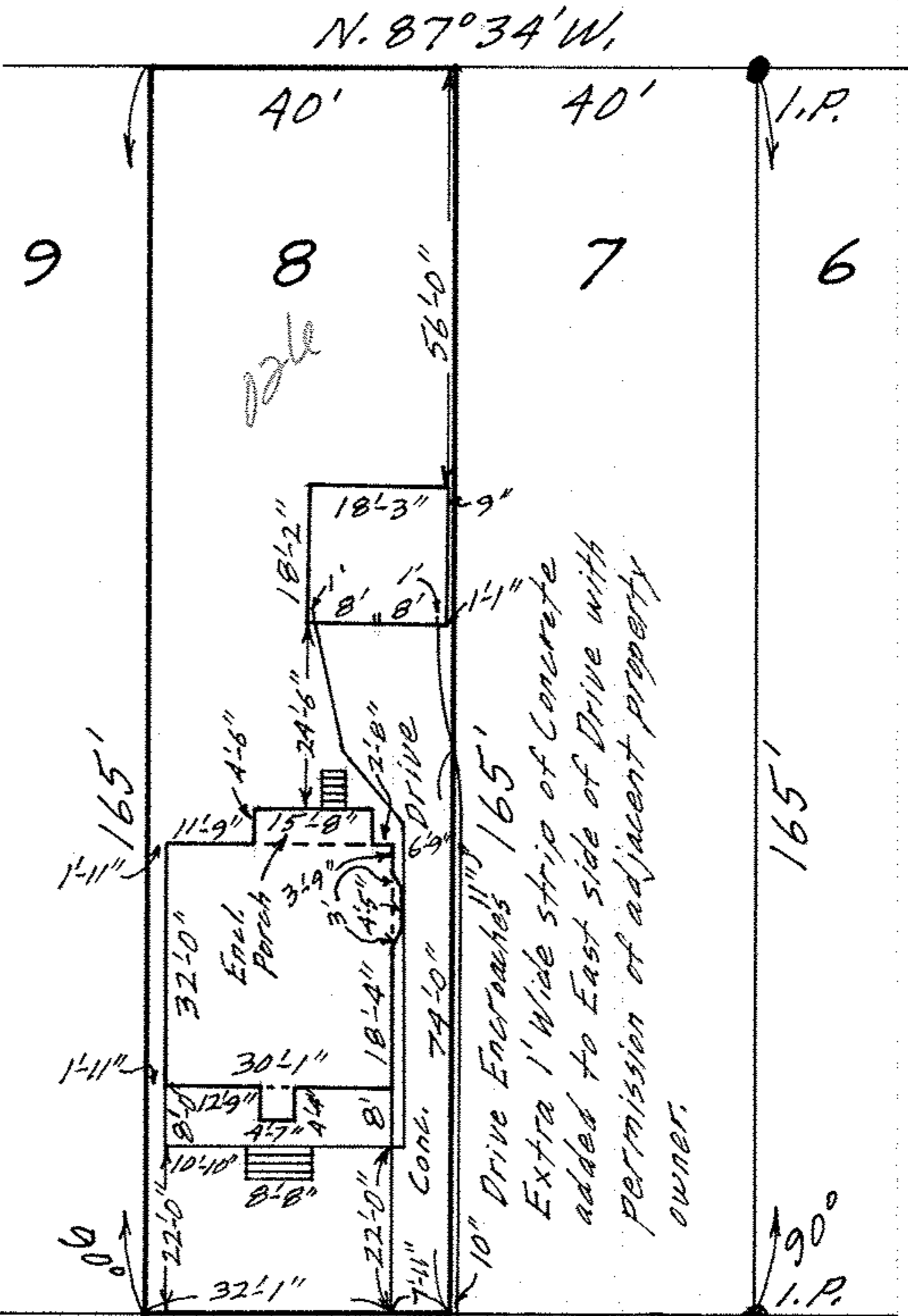

N. 87°34'W.

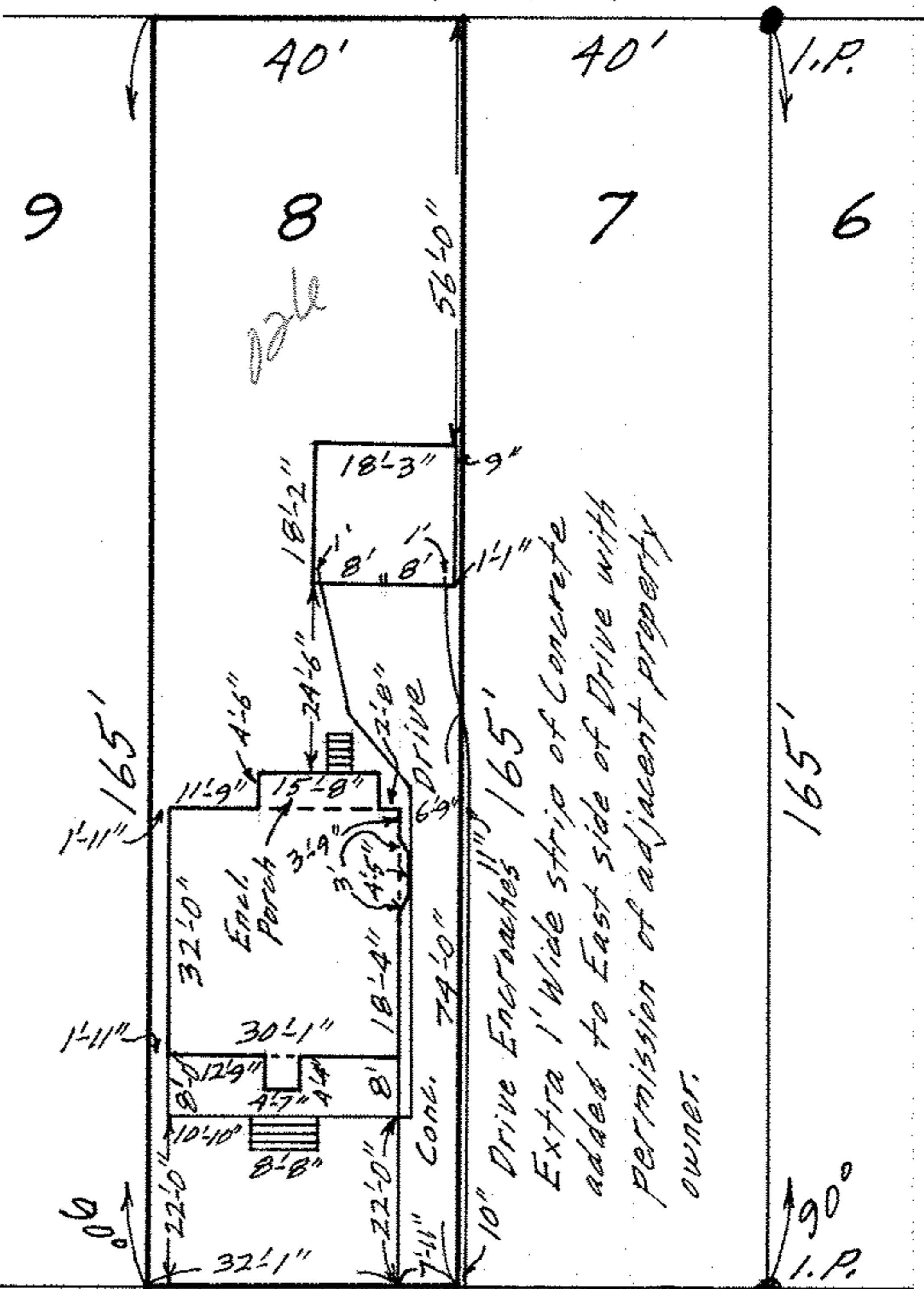

165'

90° I.P.

10" Drive Encroaches 11" / 65'  
 Extra 1' Wide Strip of Concrete  
 added to East side of Drive with  
 permission of adjacent property  
 owner.

56'0"

40' 40'

9 8 7 6

226

165'

90°

1-11"

11-9"

18-2"

18-3"

18-2"

15-2"

3-9"

3-9"

3-9"

3-9"

3-9"

3-9"

3-9"

3-9"

3-9"

3-9"

3-9"

3-9"

3-9"

3-9"

3-9"

3-9"

3-9"

3-9"

3-9"

3-9"

3-9"

3-9"

3-9"

3-9"

3-9"

3-9"

3-9"