

SCAN #45706 4-79

06-24-026-106-010, 013

S. 88° 17' E.

69.25'

75.00'

129.42'

129.37'

N. 30° 10' E.

S. 30° 03' W.

S. 30° 03' W. 365.83' from I.P.

Southerly line HIGH STREET

PENFIELD AVENUE 66'

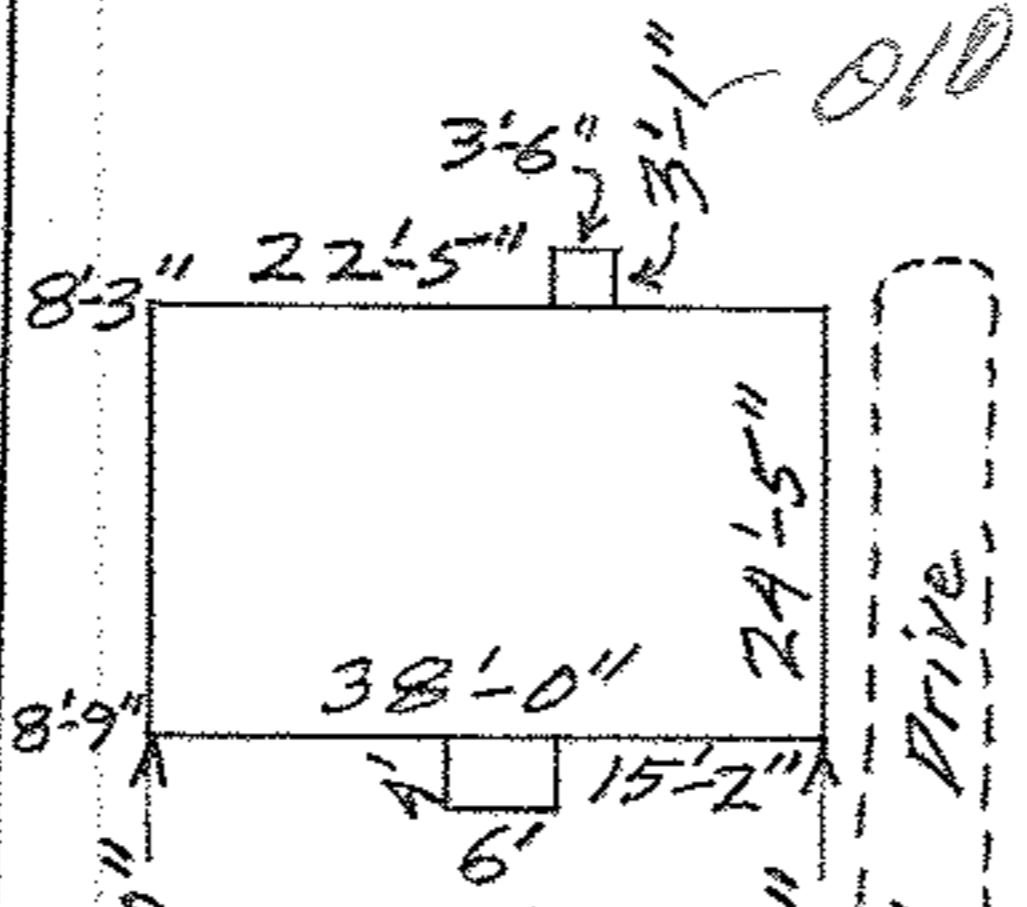

20' Easement to

City of

Elyria Vol. 805 P. 707

N. 88° 21' 45" W.

N. 88° 18' 45" W.

75.00'

126.19'

#909

OAKWOOD DRIVE 60' Street

MAP OF PART OF ORIG. LOTS 25 & 26, WEST OF BLACK RIVER ELYRIA TWP. - ELYRIA CITY - LORAIN COUNTY - OHIO

SCALE: 1" = 30' NOV. 15 - 1963 5:30 P.M.

Gary E. Penfound for C. E. Penfound

REG. SURVEYORS

GREAT LAKES TITLE CO. Charles M. & Elnora M. Klier

