

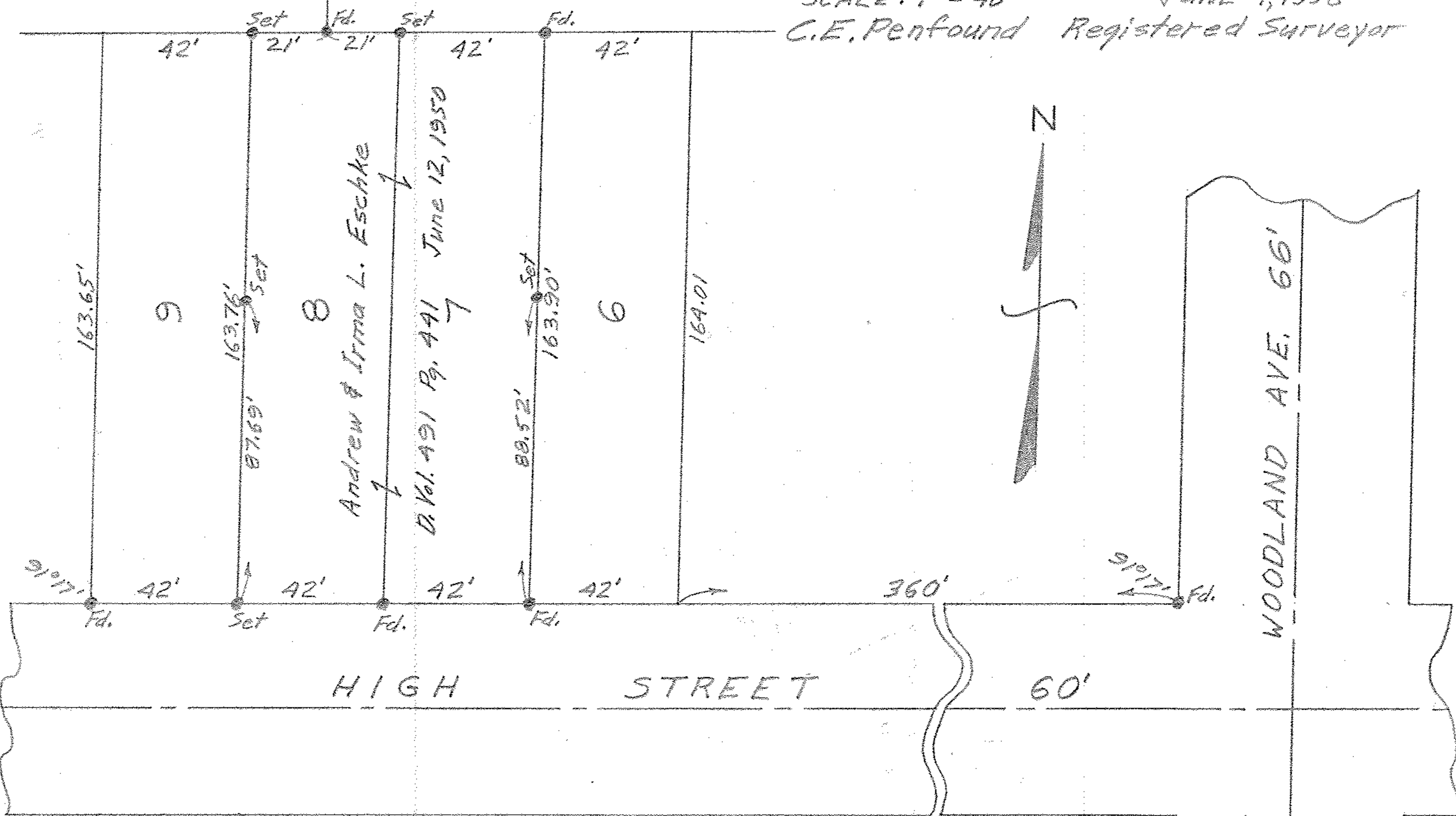

06-24-026-105-029,048,026
 SCAN# 45704
 PLAT OF SURVEY FOR 6-79
 ANDREW & IRMA L. ESCHKE
 SUB-LOTS 7 & 8 BECK'S ADDN.
 VOL. 8 PG. 43 PLAT RECORDS
 O.L. 26 WEST OF RIVER ELYRIA TWP.
 ELYRIA CITY - LORAIN COUNTY - OHIO
 SCALE: 1" = 40'
 JUNE 4, 1956
 C.E. Penfound Registered Surveyor

HINKSON'S ALLT.
 VOL. 9 PG. 31

YOUNG'S 1ST ADDN.
 VOL. 5 PG. 5



NOTE: Iron pins found or set shown thus: ●