

SCAM# 45699 Ob. # 103-010 6-77

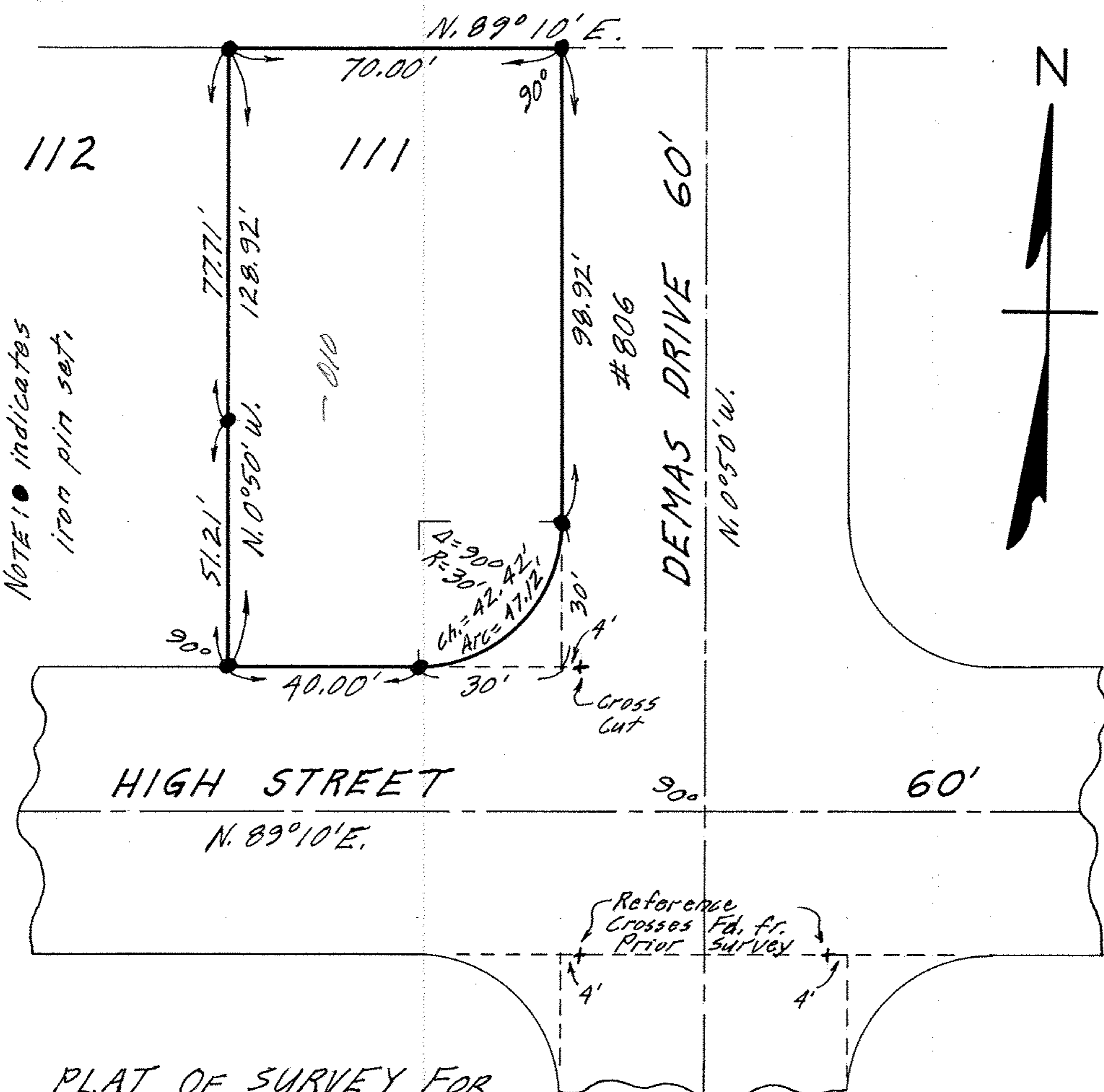

Ob. # 103-010 6-77

PLAT OF SURVEY FOR
 MARY L. HALLBERG
 SUB-LOT NO. 111 OF HIGHLAND
 ACRES SUB'N. NO. 3 - SECTION "A"
 VOL. 23 Pg. 11 PLAT RECORDS
 ELYRIA TWP. - ELYRIA CITY
 LORAIN COUNTY - OHIO
 SCALE: 1" = 30' JULY 12-1972

Gary E. Penfound
 Reg. Surveyor No. 4457