

06-24-010-105-010 scan # 45489
6-117

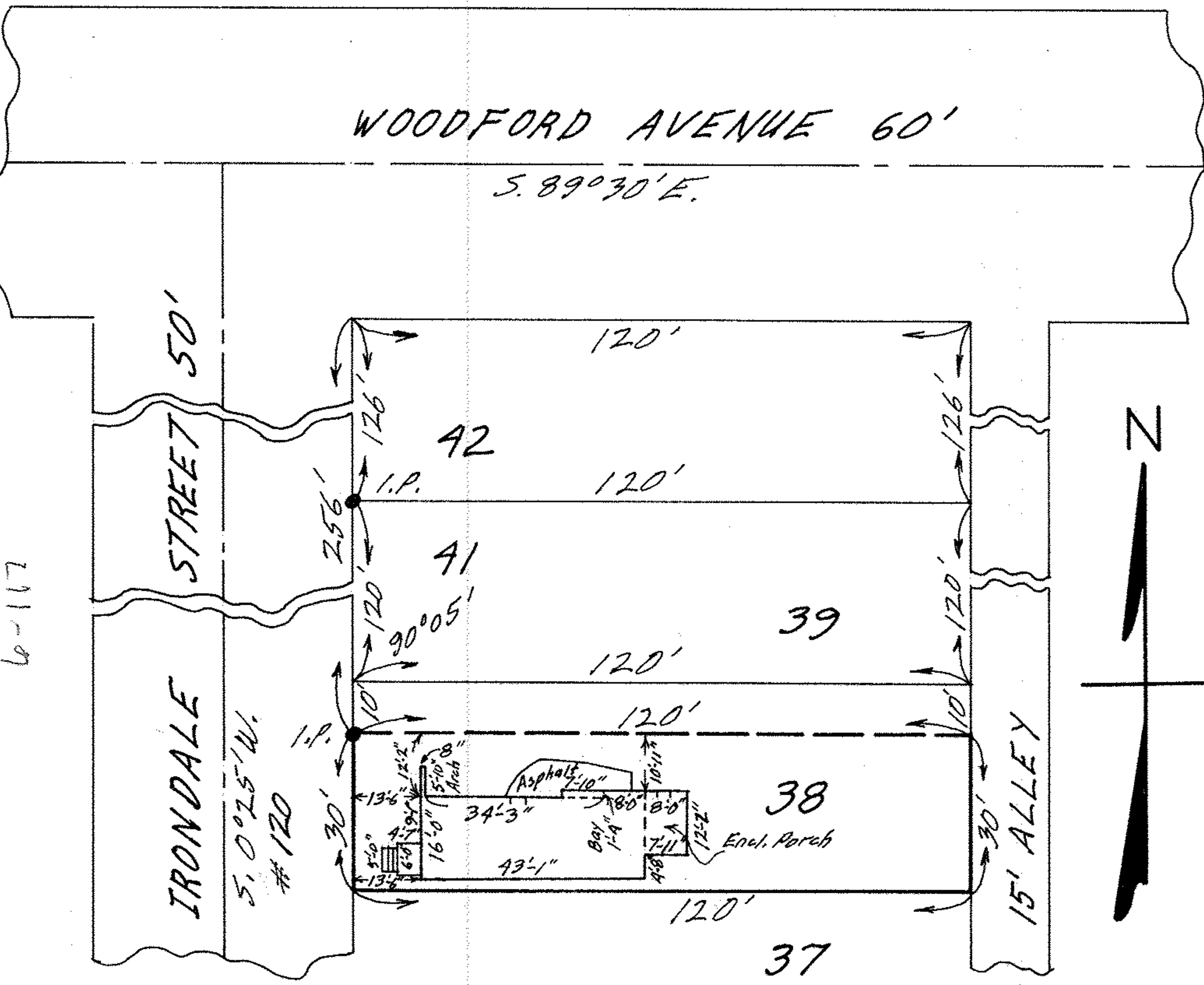

MAP OF THE SOUTHERLY 30 FEET OF SUB-LOT NO. 38
 THE ELY REALTY CO. SUB'N. Vol. 5 Pg. 16 PLATS
 ORIG. LOT NO. 10 - WEST OF BLACK RIVER
 ELYRIA TOWNSHIP ELYRIA CITY
 LORAIN COUNTY OHIO

SCALE: 1" = 30' JULY 5-1970 3:45 P.M.

NOTE: There are no encroachments on this property.
 Gary E. Penfound REG. SURVEYOR NO. 4457

CITY TITLE Co. Order No. E-1182-3
 Rodachy to Hodge